

Christian Faivre

Arranger, Composer

France, Strasbourg

About the artist

Compositeur en tous styles

Personal web: http://faivre_christian.myriad-users.com/

About the piece

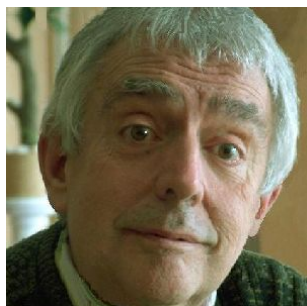

Title: Bélibastre 3
Composer: Christian Faivre
Licence: Copyright © Faivre Christian
Instrumentation: Lute
Style: Classical

Christian Faivre on [free-scores.com](http://www.free-scores.com)

<http://www.free-scores.com/Download-PDF-Sheet-Music-christian-faivre.htm>

- Download other works by this artist
- Listen to his pieces
- Contact the artist
- Write feedback comments
- Share your mp3 recording of this piece

This work is not Public Domain. You must contact the artist for any use outside the private area.

Bélibastre

3 - Aux marches du Palais

Christian Faivre

1 Andante ♩ = 94 2 3

Luth

4 5 6

Luth

7 8 9

Luth

10 11 12

Luth

13 14 15

Luth

16 17 18

Luth

19 20 21

Luth

22 23 24

Luth

25 26 27

Luth

28 29 30

Luth

31 32 33

Luth

34 $\boxed{2}$ *Da Capo* 35 36

Luth

37 38 39

Luth

40 41 42

Luth

43 44 45

Luth

46 47 48

Luth

49 50 51

Luth

52 53 54

Luth

55 56 57

Luth

58 59 60

Luth

61 62 63

Luth

64 65 66

Luth

67 68 69

Luth

70 71 72

Luth

73 74 75

Luth

76 77 78

Luth

79 80 81

Luth

82 83 84

Luth

85 86 87

Luth

88 89 90

Luth

91 92 93

Luth
