

THE RECOLLECTIONS OF IRELAND,
A Grand Fantasia,

in which are introduced the favorite Airs.

"THE GROVES OF BLARNEY," "GARRY OWEN,"

And

"ST. PATRICK'S DAY."

for the Piano Forte,

WITH ORCHESTRAL ACCOMPANIMENTS,

Composed by

St. Roschelles

(Op. 69.)

Ent. Sta. Hall.

This Work may be performed as a Solo for the Piano Forte

or with the Quartett Accompaniments by playing the small Notes where they occur

Price of the
Piano Forte part 7.
Quartett Accompl^{ts} 5.
Full Band 10/ 8.

Authors Property.

London, Published by J. B. Cramer, Addison & Beale, 201, Regent Street.

1812

S. Chappell, 135, New Bond Street.

THE RECOLLECTIONS of IRELAND.

MOSCHELES.

Mäelzel's Metronome $f = 126$.

Alto e Fag:

FANTASIA.

Allegro Moderato.

Fl. Ob.

Clar:

Viol:

Cor:

Fl:

Cor:

Timp.

cre - scen - do f

4

Solo

ff 8va loco

8va loco espressivo.

tr

cres

3/4

cres. e stringendo sf

Con Spirito
8^{va}

loco

5

f

Piano Forte up to C

8

loco

f

8^{va}

8^{va}

f

dim

8^{va}

8^{va}

Ri tar dan do

Ped

Più tosto Moderato ♩ = 100.
A tempo.

8^{va} loco

dim Ped: * Ped: * Ped: *

sostenuto. Ped: * Ped: * Ped: *

tr *sf* *sf*

Ac-----ce-----le-----ran-----do

tr *tr* *cres*

8^{va} loco

f

Ped: *

Ped: *

Ped: *

Ped:

Ped *

Ped *

8

8va

loco

Ped: * *Ped:* *

8va *Un poco Animato* ♩ = 63.
loco Cl.:
Tutti f
Cor:

Solo *p*

Cres.

L.H.

sf

deces:

Leggiero.

8^{va}

8^{va}

loco

cres

L.F.

mf

sf

8^{va} Clar:

8^{va} dolce loco

Ped: *

f p

Ped: *

8^{va} loco

Ped. *

8va

Ped. *

8va

Ped. * Ped. *

8

8va

Animato ♩ = 96

mf

8va

Ped. * Ped. *

8va

Ped. * Ped. *

8va

Ped: *

Ped: *

8

8va

decrec.

p

8va

tr

Ped

Ped

8va

tr

Ped:

Ped: *

f

8va

f

2 3 2 1 +

8

8va

8va -- loco

sf *p*

stringendo

Ped: *

8va

cre

Ped: *

8

8va

loco

scen

do *f*

Fiu All? ♩ = 10'

8

loco

8va

loco

ff

Piu cres:

8 *hr* *hr* *sva*

pp *poco* *a*

This line to be played instead of the Bass when there is no Accompaniment.

sva *poco* *cre* *scen* *sf*

sva *cres* *do* *f* *loco* *sf*

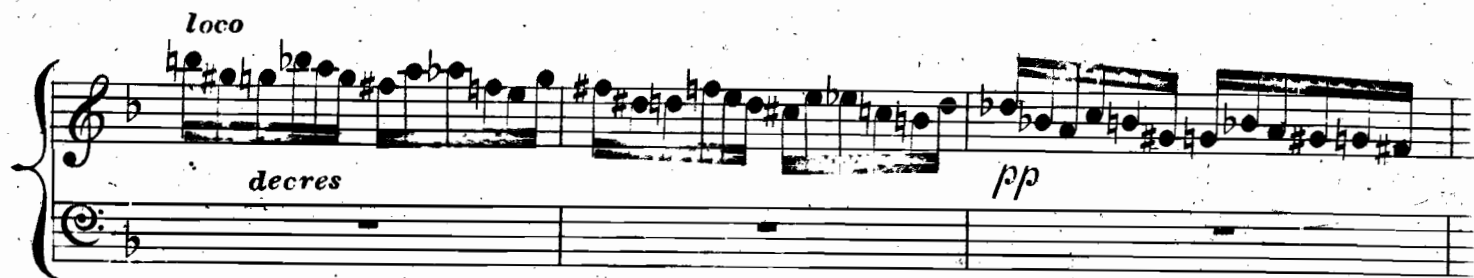
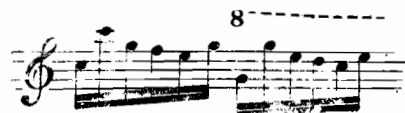

S^t PATRICK'S DAY.

Ped: * *Ped:*

*

8va *Ral. len. tan. do* *loco* *ff* *L.H.*

sf *tr* *ff Tutti*

Solo

8va

loco

p ritard: *p* *f*

Ped *

8va

loco

p *f*

Ped *

8va

loco

ff *mf*

Ped: *

This system contains the third system of music. It includes fortissimo (*ff*) and mezzo-forte (*mf*) dynamics, along with '8va' and 'loco' markings. The 'Ped:' marking indicates a change in pedal technique.

Ped: *

tr. *8va*

These two lines to be played instead of the upper ones when performed without Accompaniment.

Fag:

8va

8

8va *loco* *ff Tutti*

8^{va}

8^{va} Solo loco 8^{va} loco

Solo

f 3 1 + 3 2 1

8^{va}

8

8^{va}

8

8^{va} loco

Calando.

Andante. $\text{♩} = 63$

Cantabile.

Il Basso ben marcato.

ritard:

Ca lan do

Attacca.

8va

mf *cre scen do*

8va

loco *sf* *sf* *sf* *sf* *sf* *ff*

8

8va

loco *ff Tutti* *ff*

Ped

Ped *

FINE.