

# LINE UP

4 CHORUSES

LENNIE TRISTANO

TRASCritto DA R. SOGGETTI

(A) Ab

C7

F7

Bb-7

5

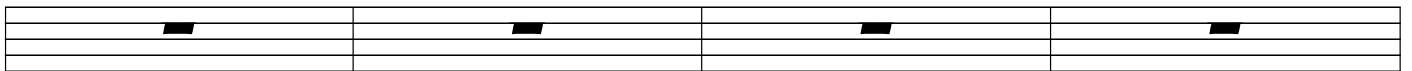

C7

F-7

9

Bb7

Bb-7

Eb7

13

Ab

C7

17

F7

Bb-7

21

Db

Db-6

C-7

F7

25

Bb-7

Eb7

Ab

Bb-7

Eb7

29

33 8  $A\flat$   $C7$

37  $F7$   $B\flat-7$

41  $C7$   $F-7$

45  $B\flat7$   $B\flat-7$   $E\flat7$

49  $A\flat$   $C7$

53  $F7$   $B\flat-7$

57  $D\flat$   $D\flat-6$   $C-7$   $F7$

61  $B\flat-7$   $E\flat7$   $A\flat$   $B\flat-7$   $E\flat7$

65 **Ab** **C7**

69 **F7** **Bb-7**

73 **C7** **F-7**

77 **Bb7** **Bb-7** **Eb7**

81 **Ab** **C7**

85 **F7** **Bb-7**

89 **Db** **Db-6** **C-7** **F7**

93 **Bb-7** **Eb7** **Ab** **Bb-7** **Eb7**

97  $\square$   $A\flat$   $C7$

101  $E7$   $B\flat-7$

105  $C7$   $F-7$

109  $B\flat7$   $B\flat-7$   $E\flat7$

113  $A\flat$   $C7$

117  $F7$   $B\flat-7$

121  $D\flat$   $D\flat-6$   $C-7$   $F7$

125  $B\flat-7$   $E\flat7$   $A\flat$   $B\flat-7$   $E\flat7$

129

E
