

The Penguin

Score

Raymond Scott
Transcribed by Les Deutsch

• = 200
straight 8ths
harmon mute
throughout

Trumpet *mp*

Clarinet *mp*
growl
3

Tenor Sax *mp*
1 2 3 4 5 6

Piano *mp*
• = 200
straight 8ths

Bass *mp*
• = 200
straight 8ths

Drums 1 4

7

Tpt *mp*
growl
3

Clt

Tnr *mp*
7 8 9 10 11

Pno *mp*

Bass *mp*

Dms 7 8 12

Drum parts include *rim shot* and *cow bell* markings.

43

Tpt

Clt

Tnr

Pno

Bass

Dms

mp

47

Tpt

Clt

Tnr

Pno

Bass

Dms

mp

wood block

55

Tpt

Cltr

Tnr

Pno

Bass

Dms

rims

cow bell

(D) 59

Tpt

Cltr

Tnr

Pno

Bass

Dms

f

3

f

f

f

⑤ *swing*

94 *straight 8ths* 7 8 9 (F)

Tpt

Clt

Tnr

Pno

Bass

Dms

mf *pp* *mp* *mp*

hi hat closed

(G) 102

Tpt

Clt

Tnr

Pno

Bass

Dms

mp *mp*

wood block

120

Tpt

Clt

Tnr

Pno

Bass

Dms

mp

wood block

126

Tpt

Clt

Tnr

Pno

Bass

Dms

mp

growl

(C)
47

51

(D)
55

67

71

(E) swing
75

85

91

(F)
98

(G)

101 *mp*

106

(H)

110 *f*

116 *mp*

(I)

120

124

(J)

128 *swing*

(G)
102
mp

106

(H)
110
f

116

(I)
120
mp

124

(J)
128
growl
swing

The Penguin

Tenor Sax

Raymond Scott
Transcribed by Les Deutsch

♩ = 200
straight 8ths

5 6 7 8 9 10 11 13 17 21 25 29

33 *swing* *straight 8ths*

38

43 *mp*

(C) 47

51

55 4

V.S.

102

106

(H) 110

f

116

(I) 120

124

(J) 128

2 3 4

132

5 6

swing

The Penguin

Piano

Raymond Scott
Transcribed by Les Deutsch

$\bullet = 200$
straight 8ths

7

A 13

19

25 (B)

31 *swing*

37 *straight 8ths*

43 (C)

mp *V.S.*

49

(D)
59

66

73

(E) *swing*
mf

81

87

94

straight 8ths
mf

(F) 98 (G)

mp

(H)

106

f

114

(I) 120

mp

(J) 128

swing

The Penguin

Bass

Raymond Scott
Transcribed by Les Deutsch

♩ = 200
straight 8ths

7

A
13

21

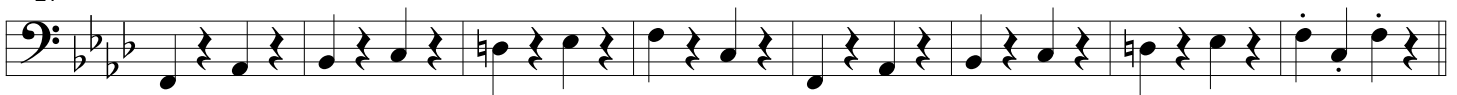

B
29

37

45

51

(D)
59

63

67

71

(E)
77 *swing*

81

85

89

94 *straight 8ths*

(F)
98

mp

(G)
102

(H)
110

f

116

(I)
120

mp

124

(J)

130

swing

The Penguin

Drums

Raymond Scott
Transcribed by Les Deutsch

♩ = 200
straight 8ths

4 8 12

(A) 13 wood block

(B) 29 rim shot

33 swing cow bell rim shot

37 straight 8ths rim shot

43

(C) 47

wood block

51

55

cow bell

(D) 59

63

V.S.

67

71

75

2

Drums

The Penguin

(E) *swing* 4 8

mf

88 12 16

hi hat closed *straight 8ths* (F) *mp*

(G) 102 wood block

(H) 110 rim shot rim shot

116

(I) 120 wood block *mp*

(J) 128 4

134 3 3 3 3 *swing*