Cavies 08 Drum Break

Snare Drum
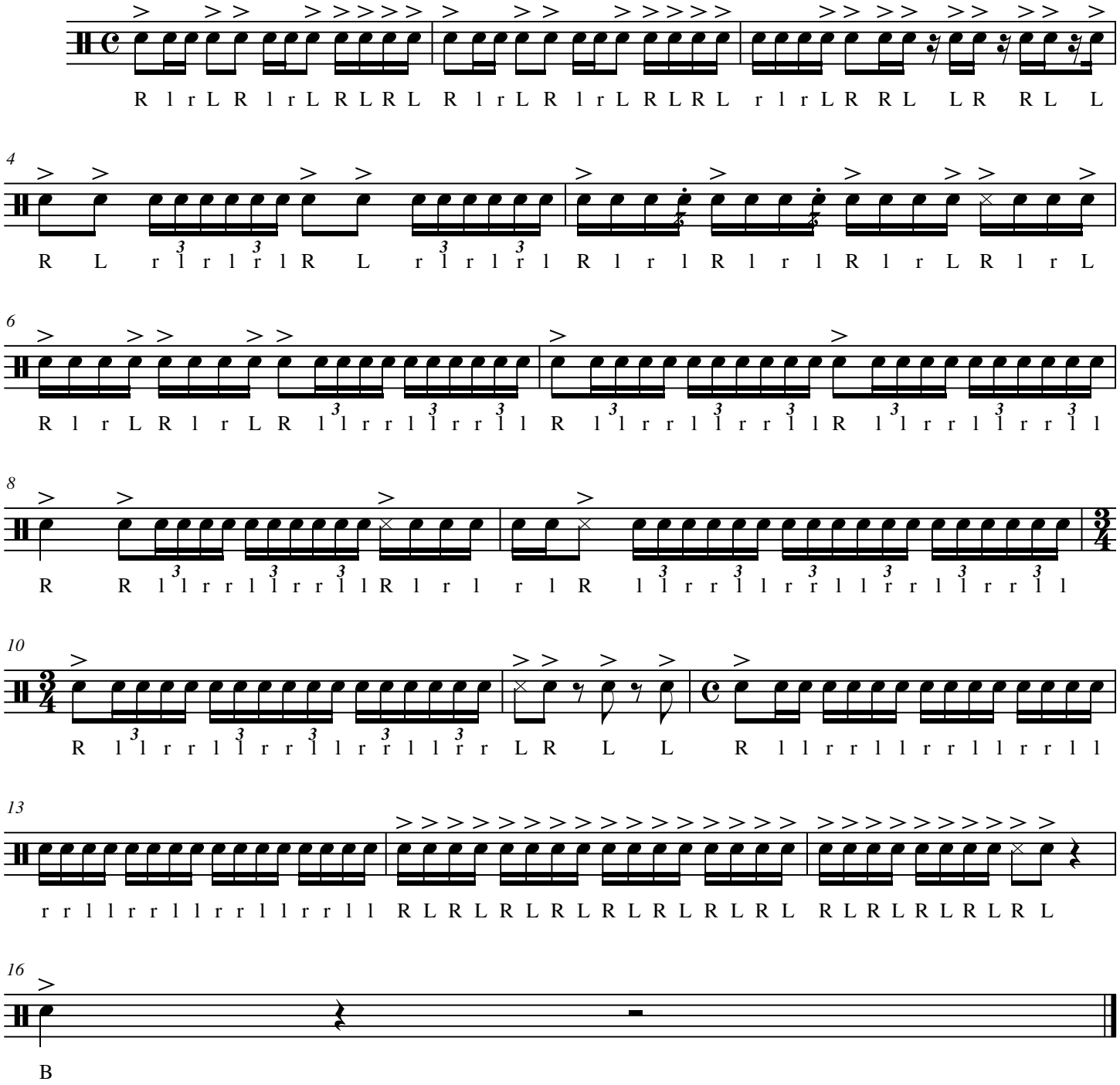
Trans. A. Lukens