Do Leme ao Pontal
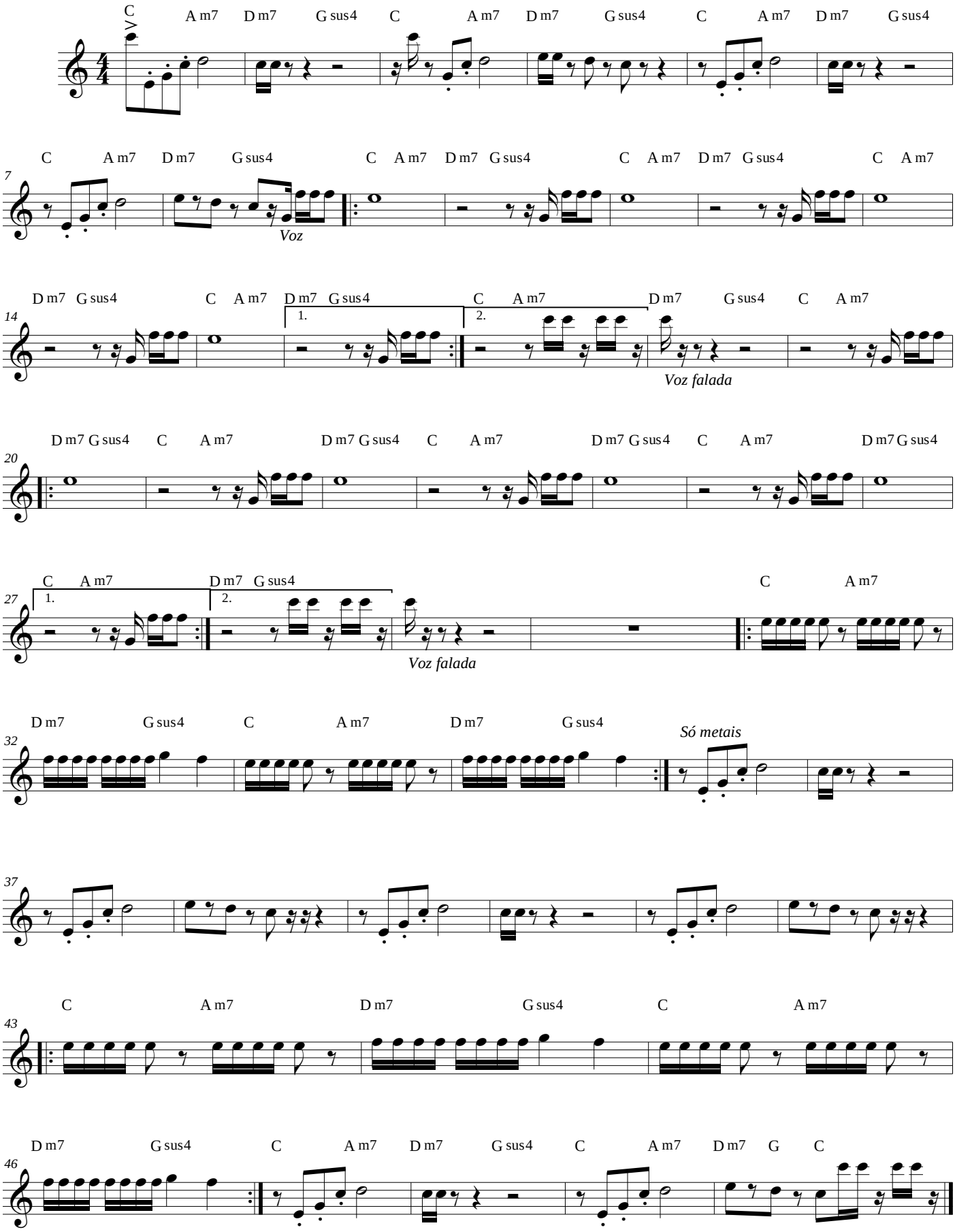
Tim Maia