

The Musicians Dictionary of Melodic Lines

Bebop Bible

Les Wise

824 Jazz Ideas for All Instruments

HOW TO USE THE "BEBOP BIBLE"

The "Bebop Bible" will solve two of the most common problems among musicians. 1) The lack of a strong musical vocabulary (licks, patterns, etc.) and 2) How to connect the ideas into smooth solos once they have been memorized.

You will notice that the book not only contains melodic ideas to be played over individual chords (major, minor, and dominant) but also a great number of larger musical sentences for chord progressions (i.e., IIm7 V7 Imaj7 and turn arounds. i.e., Imaj7 VI7 IIm7 V7.)

All the ideas are categorized into sections for easy reference and also the starting note (in interval notation) for every idea is given (root, 3rd, 5th, 7th, etc.). This will enable you to use the ideas more quickly in your playing.

One way to give our solos continuity is to memorize musical sentences. The next step is to connect these sentences into paragraphs. Here's how we do it. In the IIm7 V7 Imaj7 section of the book the melodic ideas are grouped according to the starting note of the IIm7 chord (the root of a Dm7 chord is D, the b3rd is F, the 5th is A, etc.). Also notice that the note the IIm7 V7 (Dm7 G7) resolves to when it reaches the Imaj7 (Cmaj7) chord is indicated in interval notation. This is shown because if we wanted to connect the IIm7 V7 line to another progression or add another idea, it's important to know the starting note (interval) of the next idea for it to connect smoothly.

MUSICAL EXAMPLES

WORD

C Maj.7

SENTENCE

Dm7

G7(alt.)

C Maj.7

PARAGRAPH

The lines in the "Bebop Bible" are written as straight 8th notes for easy reading but to play the ideas in a "bop" swing fashion the 8th notes should be phrased like this:

Diagram illustrating the phrasing of eighth notes in a bebop style. It shows two eighth notes followed by an equals sign, then a triplet of eighth notes with a "3" above a slur.

Here are some tips for you to think about as you go through the book.

1. Learn small sections at a time, maybe 4 or 8 notes.
2. Play slowly to ensure correct programming of motor skills.
3. Transpose the ideas to all keys.
4. Learn the ideas in different octaves.
5. Practice singing the lines away from your instrument.
6. Tape the chord changes and play the ideas against them.
7. Experiment with breaking up the lines rhythmically.
8. Incorporate the ideas into your playing immediately.

MAJOR IDEAS

Starting on the Root

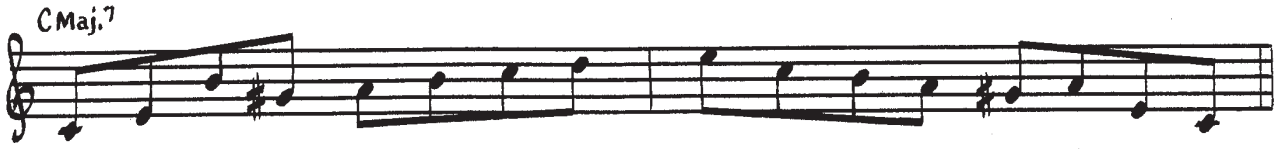

MAJOR IDEAS

Starting on the Root

C Maj.7

C Maj.7

C Maj.7

C Maj.7

C Maj.7

C Maj.7

C Maj.7

C Maj.7

C Maj.7

C Maj.7

C Maj.7

C Maj.7

C Maj.7

C Maj.7

MAJOR IDEAS

Starting on the 2nd or 9th

C Maj.7

C Maj.7

C Maj.7

C Maj.7

C Maj.7

C Maj.7

C Maj.7

MAJOR IDEAS

Starting on the 3rd

C Maj.7

C Maj.7

C Maj.7

C Maj.7

C Maj.7

C Maj.7

C Maj.7

C Maj.7

C Maj.7

C Maj.7

C Maj.7

C Maj.7

C Maj.7

C Maj.7

MAJOR IDEAS

Starting on the 3rd

MAJOR IDEAS

Starting on the 4th or 11th

MAJOR IDEAS

Starting on the 5th

C Maj.7

C Maj.7

C Maj.7

C Maj.7

C Maj.7

C Maj.7

C Maj.7

C Maj.7

C Maj.7

C Maj.7

C Maj.7

C Maj.7

C Maj.7

C Maj.7

MAJOR IDEAS

Starting on the 5th

C Maj.7 C Maj.7

C Maj.7 C Maj.7

C Maj.7 C Maj.7

C Maj.7 C Maj.7

C Maj.7 C Maj.7

C Maj.7

C Maj.7

MAJOR IDEAS

Starting on the 6th or 13th

C6

C6

C6

C6

C6

C6 C6 C6

MINOR IDEAS

Starting on the Root

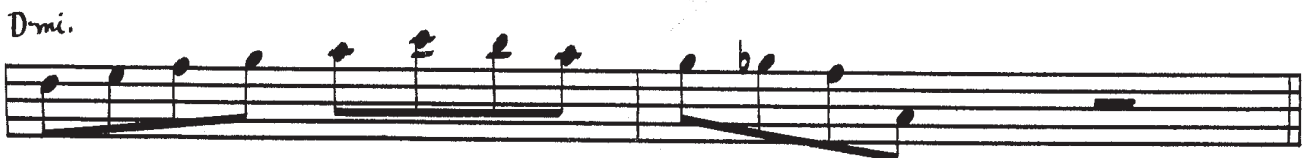

MINOR IDEAS

Starting on the Root

Dmi.

Dmi.

Dmi.

Dmi. *Dmi.*

Dmi. *Dmi.*

Dmi. *Dmi.*

Dmi. *Dmi.*

MINOR IDEAS

Starting on the 2nd or 9th

Dmi.

Dmi.

Dmi.

Dmi.

Dmi.

Dmi. *Dmi.*

Dmi. *Dmi.*

MINOR IDEAS

Starting on the b3rd

Dmi.

Dmi.

Dmi.

Dmi.

Dmi.

Dmi.

Dmi.

MINOR IDEAS

Starting on the b3rd

Dmi.

Dmi.

Dmi.

Dmi.

Dmi. Dmi.

Dmi. Dmi.

Dmi. Dmi.

MINOR IDEAS

Starting on the 4th or 11th

MINOR IDEAS

Starting on the 5th

MINOR IDEAS

Starting on the 5th

D-mi.

D-mi.

D-mi.

D-mi.

D-mi.

D-mi.

D-mi. D-mi. D-mi.

MINOR IDEAS

Starting on the 6th or 13th

Dmi.

Dmi.

MINOR IDEAS

Starting on the b7th

Dmi.

Dmi.

Dmi.

DOMINANT 7th IDEAS

Starting on the Root

G⁷ G⁷ G⁷

G⁷ G⁷ G⁷

G⁷(alt.) G⁷(alt.) G⁷(alt.)

G⁷(alt.) G⁷(alt.) G⁷(alt.)

G⁷(alt.) G⁷(alt.) G⁷(alt.)

G⁷(alt.) G⁷(alt.) G⁷(alt.)

G⁷(alt.) G⁷(alt.) G⁷(alt.)

DOMINANT 7th IDEAS

Starting on the 3rd

G⁷ G⁷ G⁷

G⁷ G⁷(alt.) G⁷(alt.)

G⁷(alt.) G⁷(alt.) G⁷(alt.)

G⁷(alt.) G⁷(alt.) G⁷(alt.)

G⁷(alt.) G⁷(alt.) G⁷(alt.)

G⁷(alt.) G⁷(alt.) G⁷(alt.)

G⁷(alt.) G⁷(alt.) G⁷(alt.)

DOMINANT 7th IDEAS

Starting on the 5th

G⁷ G⁷

G⁷ G⁷

G⁷ G⁷

G⁷

G⁷

G⁷ G⁷

G⁷ G⁷

DOMINANT 7th IDEAS

Starting on the b7th

G⁷ G⁷ G⁷

G⁷ G⁷ G⁷

G⁷ G⁷ G⁷

G⁷ G⁷(alt.) G⁷(alt.)

G⁷(alt.) G⁷(alt.) G⁷(alt.)

G⁷(alt.) G⁷(alt.) G⁷(alt.)

G⁷(alt.) G⁷(alt.) G⁷(alt.)

DOMINANT 7th IDEAS

Starting on the 6th or 13th

This section contains four staves of musical notation. The first staff starts with a G7 chord and features a descending eighth-note scale. The second staff continues with similar eighth-note patterns and includes a triplet of eighth notes. The third staff introduces altered dominant chords, G7(alt.), with various chromatic alterations. The fourth staff continues with altered dominant ideas, including a triplet of eighth notes and a final triplet of eighth notes.

DOMINANT 7th IDEAS

Starting on the 2nd or 9th

This section contains three staves of musical notation. The first staff begins with a G7 chord and features a descending eighth-note scale with a triplet of eighth notes. The second staff continues with eighth-note patterns and includes a triplet of eighth notes. The third staff continues with altered dominant chords, G7(alt.), and eighth-note patterns.

DOMINANT 7th IDEAS

Starting on the b5th

DOMINANT 7th IDEAS

Starting on the #5th

DOMINANT 7th IDEAS

Starting on the b9th

Three systems of musical notation for dominant 7th chords starting on the b9th. Each system contains three measures, each labeled G7(alt.).

DOMINANT 7th IDEAS

Starting on the #9th

Four systems of musical notation for dominant 7th chords starting on the #9th. Each system contains three measures, each labeled G7(alt.).

IIm7 V7 Imaj7

Starting on the Root of the IIm7 chord

The following IIm7 V7 Imaj7 ideas are in groups of threes because they utilize a common IIm7 chord idea.

Dm7 G7(alt.) C Maj.7

Dm7 G7(alt.) C Maj.7

IIIm7 V7 Imaj7

Starting on the Root of the IIIm7 chord

Dm7
G7(alt.)
C Maj.7

Dm7
G7
CMaj.7

IIIm7 V7 Imaj7

Starting on the Root of the IIIm7 chord

Dm7
G7
C Maj.7

Dm7
G7(alt.)
C Maj.7

IIIm7 V7 Imaj7

Starting on the Root of the IIIm7 chord

Dm7 G7(alt.) C Maj.7

Dm7 G7 C Maj.7

IIm7 V7 Imaj7

Starting on the Root of the IIm7 chord

Dm7 G7(alt.) C Maj.7

9th

3rd

#4(b5)

Dm7 G7(alt.) C Maj.7

3rd

5th

IIm7 V7 Imaj7

Starting on the Root of the IIm7 chord

Dm7 G7(alt.) CMaj.7

Root

9th

Dm7 G7(alt.) CMaj.7

3rd

3rd

3rd

IIm7 V7 Imaj7

Starting on the Root of the IIm7 chord

Dm7 G7 (alt.) C Maj.7

Dm7 G7 (alt.) C Maj.7

IIm7 V7 Imaj7

Starting on the Root of the IIm7 chord

Dm7 G7(alt.) C Maj.7

5th

5th

Root

Dm7 G7(alt.) C Maj.7

Root

9th

5th

IIm7 V7 Imaj7

Starting on the Root of the IIm7 chord

Dm7 G7 (alt.) CMaj.7

Dm7 G7(alt.) CMaj.7

IIm7 V7 Imaj7

Starting on the Root of the IIm7 chord

Dm7 G7(alt.) C Maj.7

b3rd
5th
9th

Dm7 G7(alt.) C Maj.7

3rd
5th
5th

IIm7 V7 Imaj7

Starting on the Root of the IIm7 chord

$Dm7^b5$
 $G7(alt.)$
 $C\ Maj.7$ ($A7$)
 $(Dm7)$
 $(G7)$

$Dm7$
 $G7(alt.)$
 $C\ Maj.7$

IIm7 V7 Imaj7

Starting on the Root of the IIm7 chord

X

Dm7 G7 (alt.) C Maj.7

Root

5th

5th

Dm7 G7(alt.) C Maj.7

3rd

5th

5th

IIm7 V7 Imaj7

Starting on the Root of the IIm7 chord

Dm7

G7(alt.)

C Maj.7

Dm7

G7

C Maj.7

IIm7 V7 Imaj7

Starting on the Root of the IIm7 chord

Dm7 G7(alt.) C Maj.7

Dm7 G7(alt.) C Maj.7

IIm7 V7 Imaj7

Starting on the 2nd or 9th of the IIm7 chord

D^m7 G⁷ (alt.) C Maj.7

9th

3rd

5th

D^m7 G⁷ (alt.) C Maj.7

3rd

3rd

5th

IIm7 V7 Imaj7

Starting on the 2nd or 9th of the IIm7 chord

Dm7 G7 C Maj.7

Dm7 G7(alt.) C Maj.7

IIm7 V7 Imaj7

Starting on the 2nd or 9th of the IIm7 chord

Dm7 G7 C Maj.7

3rd

(alt.)

5th

5th or 3rd

Dm7 G7 (alt.) C Maj.7

5th

5th

5th

IIm7 V7 Imaj7

Starting on the 2nd or 9th of the IIm7 chord

Dm⁹

G⁷

(alt.)

C Maj.⁷

Dm⁷

G⁷

(alt.)

C Maj.⁷

IIm7 V7 Imaj7

Starting on the 2nd or 9th of the IIm7 chord

Dm7 G7 (alt.) C Maj.7

Dm⁹ G7 (alt.) C Maj.7

IIm7 V7 Imaj7

Starting on the 2nd or 9th of the IIm7 chord

D⁻m7 G7 (alt.) C Maj.7

D⁻m7 G7 (alt.) C Maj.7

IIm7 V7 Imaj7

Starting on the 2nd or 9th of the IIm7 chord

Dm7 G7 (alt.) C Maj.7

6th
3rd
3rd

Dm7 G7 C Maj.7

(alt.)
(alt.)
Root
Root
5th

IIm7 V7 Imaj7

Starting on the 2nd or 9th of the IIm7 chord

Dm7 G7 (alt.) C Maj.7

Dm7 G7 C Maj.7

IIm7 V7 Imaj7

Starting on the b3rd of the IIm7 chord

Dm7 G7(alt.) C Maj.7

3rd
5th
5th

Dm7 G7 C Maj.7

9th
5th
3rd

IIm7 V7 Imaj7

Starting on the b3rd of the IIm7 chord

Dm7
G7(alt.)
CMaj.7

This system illustrates a chromatic line starting on the flat third of the Dm7 chord. The line moves through the G7(alt.) and CMaj.7 chords. Annotations include '5th' with arrows pointing to specific notes in the G7 and CMaj.7 sections, and a triplet '3' over a group of notes in the CMaj.7 section.

Dm7
G7(alt.)
CMaj.7

This system illustrates a chromatic line starting on the flat third of the Dm7 chord. The line moves through the G7(alt.) and CMaj.7 chords. Annotations include 'b3' with an arrow pointing to a note in the G7 section, '5th' with an arrow pointing to a note in the CMaj.7 section, and '5th or Root' with an arrow pointing to a note in the CMaj.7 section. A triplet '3' is also present over a group of notes in the CMaj.7 section.

IIIm7 V7 Imaj7

Starting on the b3rd of the IIIm7 chord

Dm7
G7
(alt.)
C Maj.7

(OPTIONAL)

Dm7
G7
(alt.)
C Maj.7

IIm7 V7 Imaj7

Starting on the b3rd of the IIm7 chord

Dm7 G7(alt.) C Maj.7

Dm7^{b5} G7(alt.) C Maj.7

IIm7 V7 Imaj7

Starting on the b3rd of the IIm7 chord

D^m7 G⁷(alt.) C Maj.7

3rd

5th

9th

D^m7 G⁷(alt.) C Maj.7

3rd

5th

5th

IIm7 V7 Imaj7

Starting on the b3rd of the IIm7 chord

Dm7 G7 (alt.) C Maj.7

Dm7 G7 (alt.) C Maj.7

IIm7 V7 Imaj7

Starting on the b3rd of the IIm7 chord

Dm7 G7 (alt.) CMaj.7

Root

5th

5th

Dm7 G7 (alt.) CMaj.7

9th

5th

3rd

IIIm7 V7 Imaj7

Starting on the b3rd of the IIIm7 chord

Dm7
G7
C Maj.7

Dm7^{b5}
G7 (alt.)
C Maj.7

IIm7 V7 Imaj7

Starting on the b3rd of the IIm7 chord

Dm7 G7 C Maj.7

(alt.) (alt.)

3rd 3rd

9th

Dm7 G7 (alt.) C Maj.7

b3rd

9th

5th

IIm7 V7 Imaj7

Starting on the b3rd of the IIm7 chord

Dm7 G7(alt.) C Maj.7

↑ Root

↑ Root

↑ 5th

Dm7 G7(alt.) C Maj.7

↑ 5th

↑ 5th

↑ 9th

IIm7 V7 Imaj7

Starting on the b3rd of the IIm7 chord

Dm7 G7 (alt.) C Maj.7

5th or 3rd

9th

9th

Dm7 G7(alt.) C Maj.7

3rd

3rd

5th

II m7 V7 Imaj7

Starting on the b3rd of the II m7 chord

D m7 G7 (alt.) C Maj.7

This system illustrates a chromatic line starting on the flat third of the D m7 chord (Bb). The line moves through the G7 (alt.) chord and the C Maj.7 chord. Annotations include '5th' and '9th' with arrows pointing to specific notes in the C Maj.7 section, and '3rd' with an arrow pointing to a note in the D m7 section.

D m7 G7 (alt.) C Maj.7

This system illustrates a chromatic line starting on the flat third of the D m7 chord (Bb). The line moves through the G7 and G7 (alt.) chords to the C Maj.7 chord. Annotations include 'Maj. 7th', '9th', and '5th' with arrows pointing to specific notes in the C Maj.7 section.

IIm7 V7 Imaj7

Starting on the b3rd of the IIm7 chord

Dm7 G7(alt.) C Maj.7

Maj. 7th

3rd

3rd

Dm7 G7 (alt.) C Maj.7

b3rd

3rd

Maj. 7th

IIm7 V7 Imaj7

Starting on the 4th or 11th of the IIm7 chord

Dm7^{b5} G7(alt.) C Maj.7

3rd

9th

5th

Dm7^{b5} G7(alt.) C Maj.7

5th

Root

5th

IIm7 V7 Imaj7

Starting on the 4th or 11th of the IIm7 chord

Dm7 G7(alt.) C Maj.7

3rd

5th

5th

Dm7 G7(alt.) C Maj.7

3rd

5th

3rd

IIm7 V7 Imaj7

Starting on the 4th or 11th of the IIm7 chord

Dm7 G7(alt.) C Maj.7

3rd or Root

5th

Maj.7th

Dm7^{b5} G7(alt.) C Maj.7

3rd

Maj.7th

5th

IIm7 V7 Imaj7

Starting on the 4th or 11th of the IIm7 chord

Dm7 G7(alt.) C Maj.7

Dm7 G7(alt.) C Maj.7

IIIm7 V7 Imaj7

Starting on the 5th of the IIIm7 chord

Dm7
G7(alt.)
C Maj.7

Dm7
G7
C Maj.7

IIIm7 V7 Imaj7

Starting on the 5th of the IIIm7 chord

Dm7 G7 (alt.) C Maj.7

(♯11) 5th 5th

Dm7 G7 (alt.) C Maj.7

(♯11) 3rd 5th or Root 9th

IIIm7 V7 Imaj7

Starting on the 5th of the IIIm7 chord

Dm7 G7 C Maj.7

(alt.) (alt.)

3rd
9th
Root

Dm7 G7 (alt.) C Maj.7

(alt.) (alt.)

3rd
9th
5th

IIIm7 V7 Imaj7

Starting on the 5th of the IIIm7 chord

Dm7
G7(alt.)
C Maj.7

9th
9th
C Maj.7 (A7)
(Dm7)
(G7)
(C)

5th

Dm7
G7
C Maj.7

3rd
9th
9th

(opr.)
(alt.)
(alt.)

IIm7 V7 Imaj7

Starting on the 5th of the IIm7 chord

Dm7 G7 (alt.) C Maj.7

5th or 3rd

(alt.)

5th

(alt.)

5th

Dm7 G7 (alt.) C Maj.7

Root

(alt.)

5th

(alt.)

3rd

IIm7 V7 Imaj7

Starting on the 5th of the IIm7 chord

Dm7^{b5} G7(alt.) C Maj.7

5th

5th

5th

Dm7^{b5} G7(alt.) C Maj.7

Root

5th

5th

IIIm7 V7 Imaj7

Starting on the 5th of the IIIm7 chord

Dm7^{b5} G7 (alt.) C Maj.7

C Maj.7 (A7) (Dm7) (G7)

3rd

5th

5th

Dm7 G7 (alt.) C Maj.7

9th

9th

5th

IIm7 V7 Imaj7

Starting on the 6th or 13th of the IIm7 chord

Dm7 G7 C Maj.7

3rd

(alt.)

(alt.)

5th

5th

Dm7 G7 (alt.) C Maj.7

6th

5th

5th

IIm7 V7 Imaj7

Starting on the 6th or 13th of the IIm7 chord

Dm7 G7(alt.) C Maj.7

Dm7 G7(alt.) C Maj.7

IIm7 V7 Imaj7

Starting on the b7th of the IIm7 chord

Dm⁷ G⁷(alt.) C Maj.⁷

Dm⁷ G⁷ (alt.) C Maj.⁷

IIm7 V7

Starting on the Root of the IIm7 chord

(one bar phrases)

Dm⁷ (G⁷) Dm⁷ (G⁷) Dm⁷ (G⁷)

Dm⁷ (G⁷) Dm⁷ (G⁷) Dm⁷ (G⁷)

Dm⁷ (G⁷) Dm⁷ (G⁷) Dm⁷ (G⁷)

Dm⁷ (G⁷) Dm⁷ (G⁷) Dm⁷ (G⁷)

Dm⁷ (G⁷) Dm⁷ (G⁷) Dm⁷ (G⁷)

Dm⁷ (G⁷) Dm⁷ (G⁷) Dm⁷ (G⁷)

Dm⁷ (G⁷) Dm⁷ (G⁷) Dm⁷ (G⁷)

IIm7 V7

Starting on the b3rd of the IIm7 chord

Dm⁷ (G⁷) Dm⁷ (G⁷)

Dm⁷ (G⁷) Dm⁷ (G⁷)

Dm⁷ (G⁷) Dm⁷ (G⁷)

Dm⁷ (G⁷) Dm⁷ (G⁷)

Dm⁷ (G⁷) Dm⁷ (G⁷)

Dm⁷ (G⁷) Dm⁷ (G⁷)

Dm⁷ (G⁷) (b3rd) Dm⁷ (G⁷)

IIm7 V7

Starting on the 4th or 11th of the IIm7 chord

IIm7 V7

Starting on the 5th of the IIm7 chord

IIm7 V7

Starting on the 6th or 13th of the IIm7 chord

IIm7 V7

Starting on the b7 of the IIm7 chord

IIm7 V7

Starting on the 2nd or 9th of the IIm7 chord

TURNAROUNDS

Starting on the Root of the Imaj7 chord

C Maj.7 A7 Dm7 G7

C Maj.7 A7 Dm7 G7

C Maj.7 A7 Dm7 G7

C Maj.7 A7 Dm7 G7

C Maj.7 A7 Dm7 G7

C Maj.7 A7 Dm7 G7

C Maj.7 A7 Dm7 G7

TURNAROUNDS

Starting on the 3rd of the Imaj7 chord

C Maj.7 A7 Dm7 G7

C Maj.7 A7 Dm7 G7

C Maj.7 A7 Dm7 G7

C Maj.7 A7 Dm7 G7

C Maj.7 A7 Dm7 G7

C Maj.7 A7 Dm7 G7

C Maj.7 A7 Dm7 G7

TURNAROUNDS

Starting on the 5th of the Imaj7 chord

C Maj.7 A7 Dm7 G7

C Maj.7 A7 Dm7 G7

C Maj.7 A7 Dm7 G7

C Maj.7 A7 Dm7 G7

C Maj.7 A7 Dm7 G7

C Maj.7 A7 Dm7 G7

C Maj.7 A7 Dm7 G7

TURNAROUNDS

Starting on the 5th of the Imaj7 chord

C Maj.7 A7 Dm7 G7

C Maj.7 A7 Dm7 G7

C Maj.7 A7 Dm7 G7

C Maj.7 A7 Dm7 G7

C Maj.7 A7 Dm7 G7

C Maj.7 A7 Dm7 G7

C Maj.7 A7 Dm7 G7

IDEA SUBSTITUTION CHART

PLAY ANY

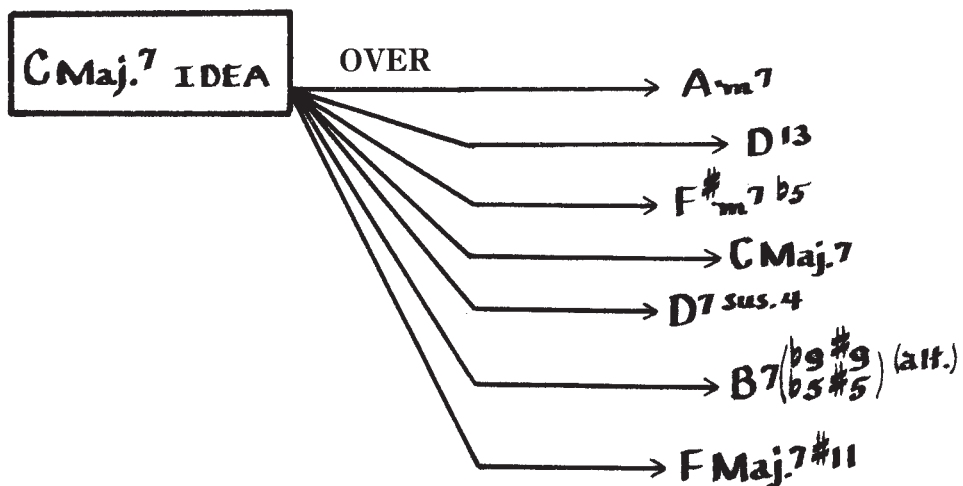

PLAY ANY

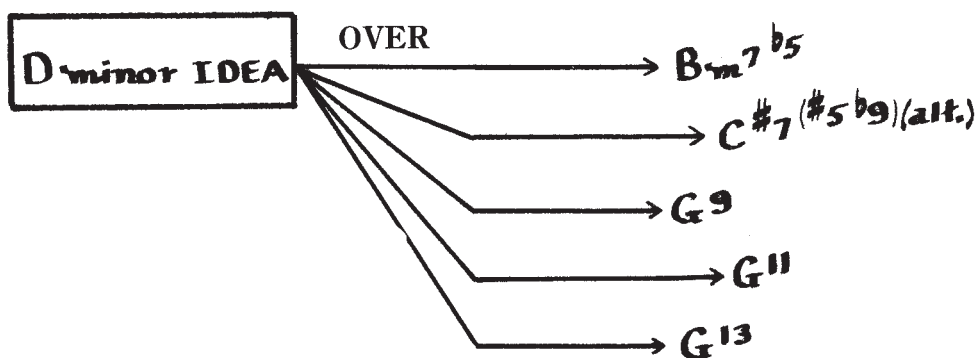

PLAY ANY

