

LIBRARY NUMBER
45

A FOGGY DAY

ARR: WALT STUART

7/5 (44)

1st Alto Sax

B^b MAJ. 7

B^b-6

F

D1^b9

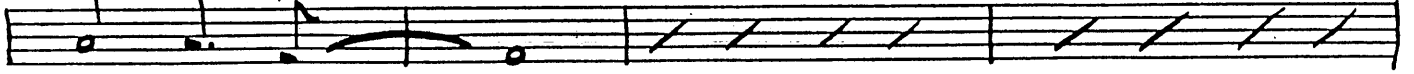

G-7

C7^b9

D

8

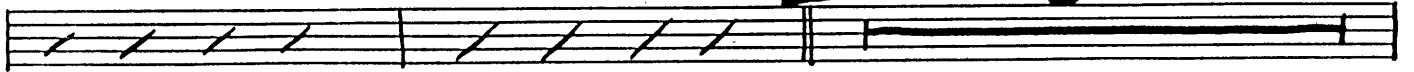

F9

C-7

F7^b9

B^b MAJ. 7

B^b6

B^b-6

6

E

8

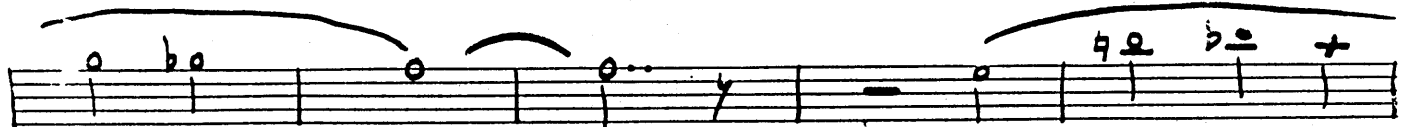
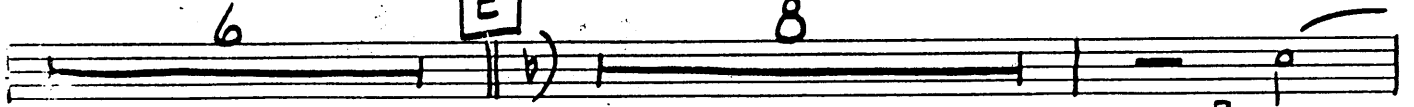

F

7

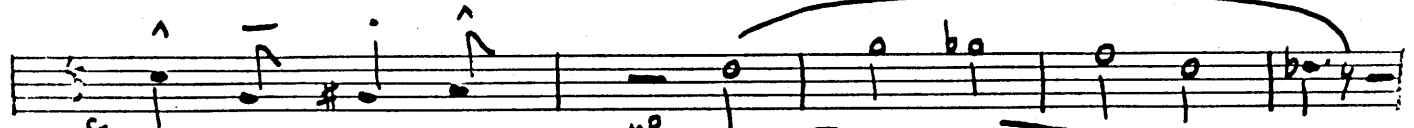

N.Y.

2

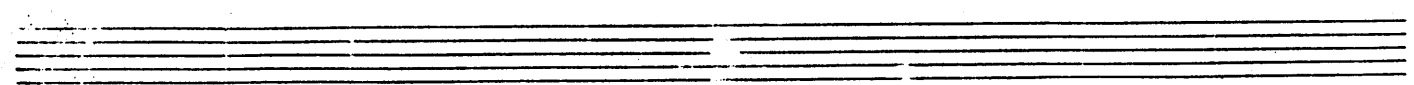
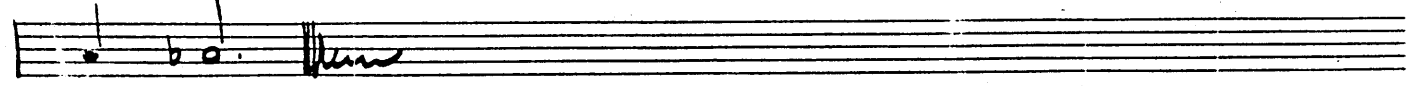
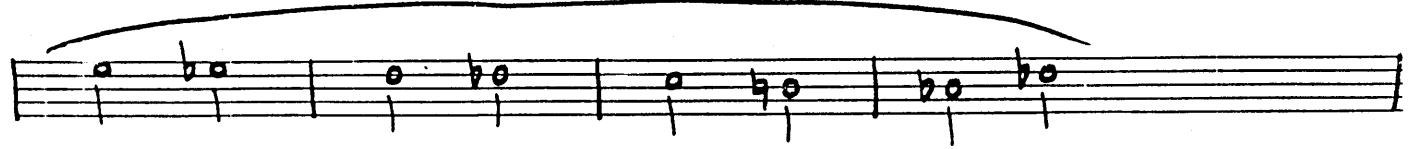
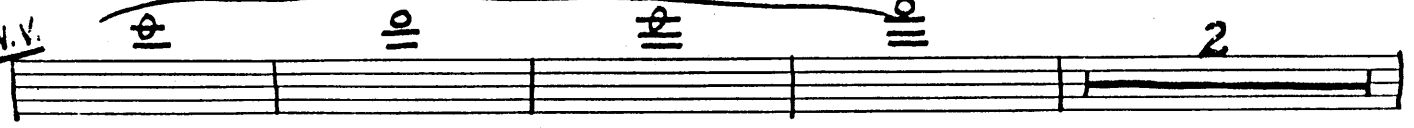

A FOGGY DAY

2nd Alto Sax

2ND ALTO - 2

6

D

6

E

8

F

7

N.V.

MP

ff

2

A FOGGY DAY

1st Tenor Sax

1ST TENOR - 2

A FOGGY DAY

2nd Tenor Sax

A FOGGY DAY

This is a handwritten musical score for the 2nd Tenor Saxophone part of the song "A Foggy Day". The score is written on ten staves. The first staff contains the title "A FOGGY DAY" underlined. The music begins with a treble clef and a key signature of two flats (Bb and Eb). The score includes various musical notations such as notes, rests, slurs, and dynamic markings. The dynamics include *f* (forte), *mf* (mezzo-forte), *ff* (fortissimo), and *p* (piano). There are also markings for *stz* (staccato) and *stacc*. The score is divided into sections marked with letters in boxes: **A**, **C**, and **D**. Section **A** starts at the beginning of the third staff. Section **C** starts at the beginning of the fifth staff. Section **D** starts at the beginning of the seventh staff. The score concludes with a double bar line and a final chord on the tenth staff.

OPT. TENOR - 2

Four empty musical staves, each consisting of five horizontal lines, positioned below the main score.

A FOGGY DAY

Baritone Sax

"FOGGY DAY"

~2~

BARITONE - 2

- Staff 2:** Continues the melodic line with slurs and accents.
- Staff 3:** Continues the melodic line with slurs and accents.
- Staff 5:** Dynamics *mp* and *mf* are marked.
- Staff 6:** Dynamics *f* and *p* are marked.
- Staff 7:** Starts with a boxed chord symbol **F** and a circled *7*. Dynamics *f* and *mp* are marked.
- Staff 8:** Dynamics *mp* and *N.V.* are marked.
- Staff 9:** Starts with a circled *2*. Dynamics *p* is marked.
- Staff 10:** Dynamics *ff* is marked. The piece concludes with a double bar line and a flourish.

A FOGGY DAY

ARR - WALT STUART

7/5 (4B)

1st Trumpet

"FOGGY DAY"

A

B

C

(16)

TRUMPET I Pg. 2

Empty musical staff.

TRUMPET I Pg. 5

A FOGGY DAY

2nd Trumpet

" FOGGY DAY "

TRUMPET II PAGE 2

A FOGGY DAY

3rd Trumpet

"Foggy Day"

TRUMPET III Pg. 2

- A 'D' in a box on the third staff.
- A '6' above a staff.
- An 'E' in a box with 'f' above it.
- A '7' above a staff.
- A '3' above a staff.
- An 'F' in a box with 'f' above it.
- A '10' above a staff.
- 'ff' above a staff.

The score ends with a double bar line and the word 'FIN' written in a stylized font.

A FOGGY DAY

4th Trumpet

" FOGGY DAY "

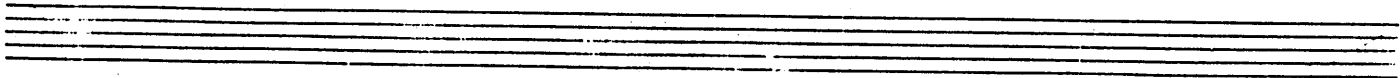

TRUMPET IV Pg 2

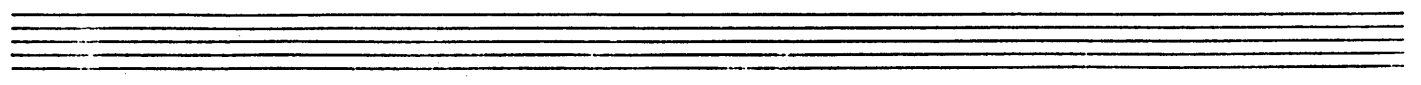

A FOGGY DAY

1st Trombone

"FOGGY DAY"

BONE I P. 2

MP

E f

MF

F f

Two empty musical staves at the bottom of the page.

A FOGGY DAY

2nd Trombone

"FOGGY DAY"

BONE II P62

- Staff 2:** Features a long horizontal line with a 'b' (basso) marking above it, indicating a sustained low note or a specific performance instruction.
- Staff 3:** Begins with a boxed letter 'D' in a square, likely indicating a chord or a specific fingering. It contains a sequence of notes with various accidentals.
- Staff 6:** Starts with a boxed letter 'E' in a square. It contains notes with a 'P' (piano) marking below them.
- Staff 8:** Begins with a boxed letter 'F' in a square. It contains notes with 'f' and 'MP' markings.

BONE II Pc 3

N.V.

MP

> ff 4 110.

A FOGGY DAY

3rd Trombone

"FOGGY DAY"

BONE III Pg 2

- Staff 3:** Marked with a boxed 'D' at the beginning. It contains notes with various accidentals and dynamics.
- Staff 4:** Continues the melodic line with notes and rests.

BONE III Pcs

(Note: There are only 3 Trombone Parts)

LIBRARY NUMBER
45

A FOGGY DAY

ARR - WALT STUART

Piano

7/5 (44)

" FOGGY DAY "

Chords: A^b MAJ. 7, A^b , $D-7$, $G7^b9$, $G7^b9$, $C-$

Chords: $F9$, B^b-7 , D^b-7 , $E-7$

Chords: B^b-7 , $A9$, **A**, A^b , A^0 , $F\#-6$, B^b-7

Chords: E^b9 , E^b7^b9 , A^b , $B-7$, B^b-7

(E^b BASS) B^b-7 , E^b7^b9 , A^b MAJ. 7, A^b7 , D^b

PIANO - 2

D^b-6

A^b MAJ. 7

F9 G^b F7^b9

B^b-7

E^b9

E^b7^b9

B

A^b

F[#]-6

A^o

B^b-7

E^b9

E^b7^b9

E^b7

A^b

B-7

B^b-7

E^b7

G^b9

G9

A^b9

E^b-7

A^b7^b9

D^b

D^b MAJ. 7

D^b-ADD C

D^b-6

v

v

v

v

A^b

F-7

B^b-7

E^b7

C

A^b

F7^b9

F9

B^b-7

B^b-6

PIANO 3

B⁰ C-7 A^b B^b-7 - E^b A^b

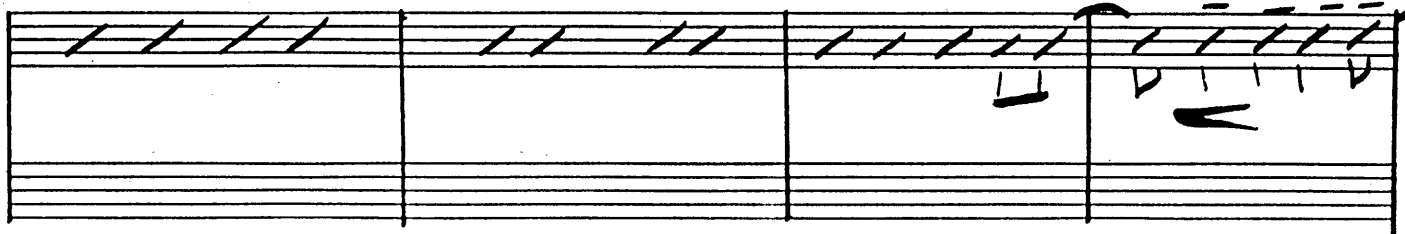

A^b MAJ 7 A^b9 D^b MAJ 7 D^b-6

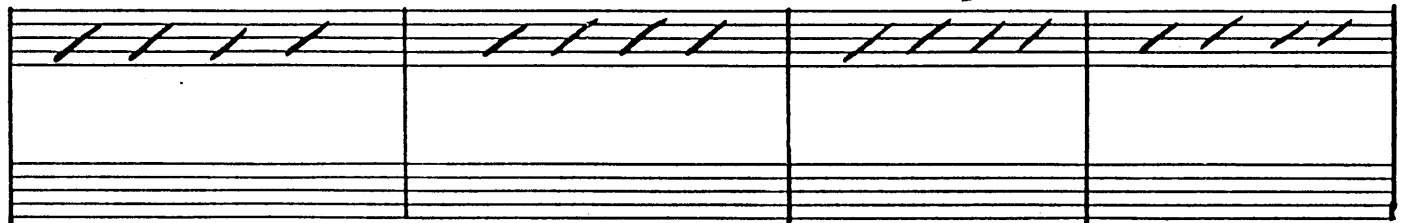

A^b F7^b9 B^b-7 E^b7^b9

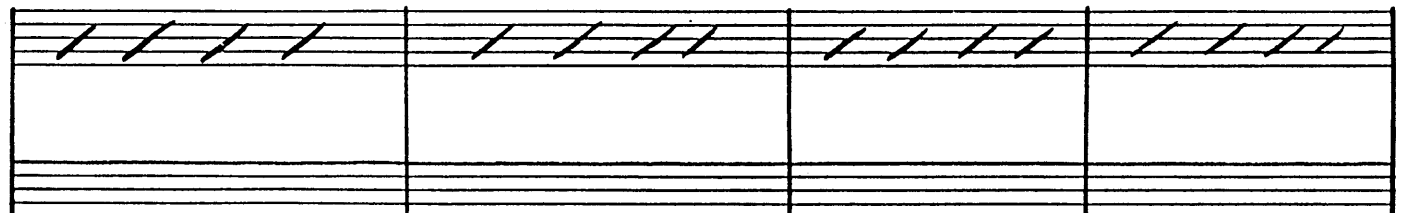

D

A^b C-7 B-7 B-7 B^b-7 A^b B^b A MAJ 7

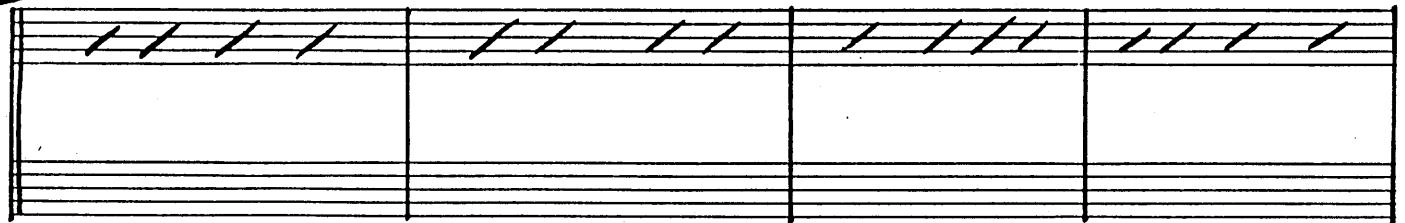

A^b MAJ 7 A^b6 A⁰ B^b-7 E^b7 E^b7 B^b-7 E^b9

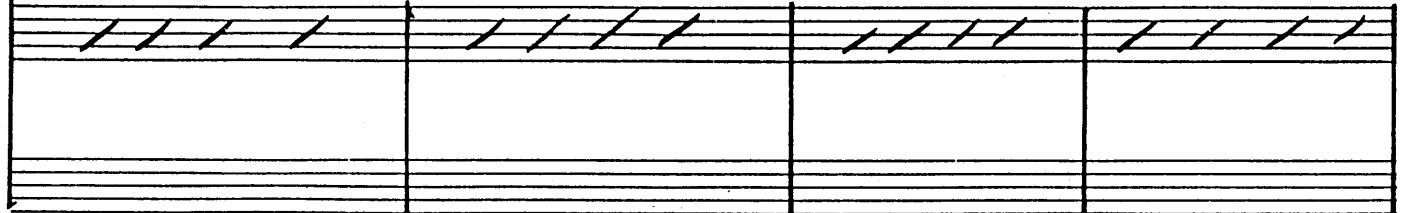

A^b9 E^b-7 A^b7^b9 D^b MAJ 7 D^b D^b-6

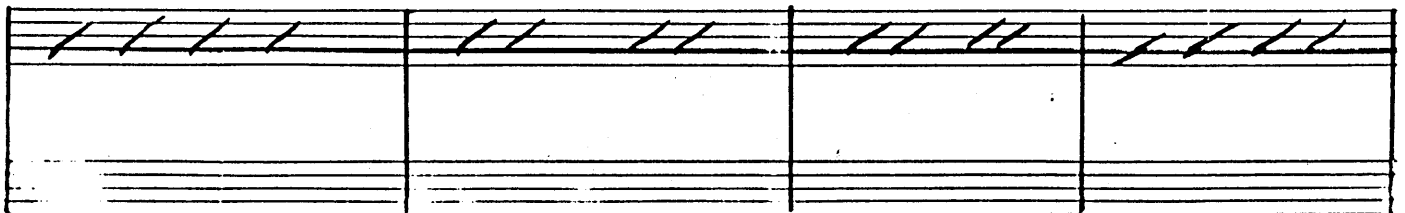

PIANO - 4

A^b E^b-7 F-7 E^b-7 D^b C-7 B-7 B^b-7 B⁹

A^b F7 #9 +11 B^b-7 E^b7 #9 **E** A^b A^o F7 #9

B^b-7 E^b9 E^b7 #9 A^b B-7

B^b-7 B^b-7 (E^b BASS) A^b MAJ 7 A^b7

D^b D^b-6 A^b MAJ 7 F9 G^b F7 #9

B^b-7 E^b9 E^b7 #9 **F** A^b A^o F#-6

PIANO 5

B^b-7 Eb9 Eb7b9 Ab B^b-7

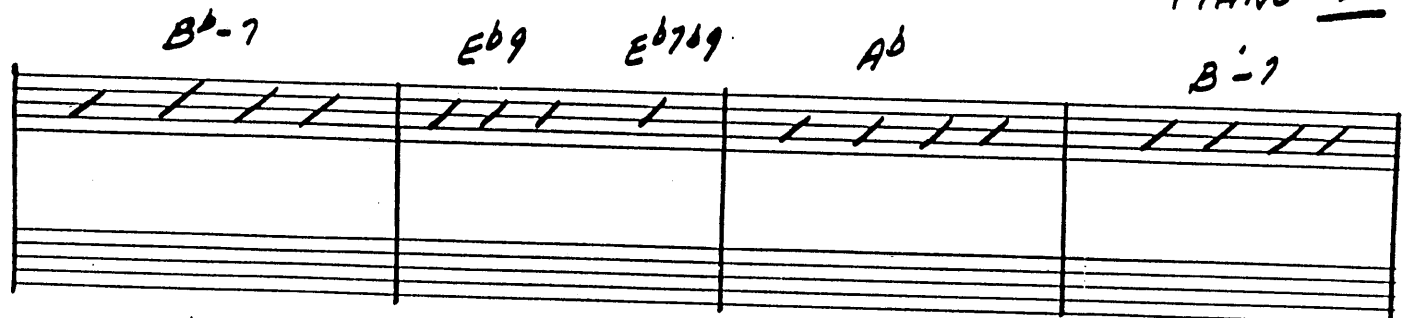

B^b-7 Eb7 G^b9 G9 Ab9 Eb-7 Ab7b9

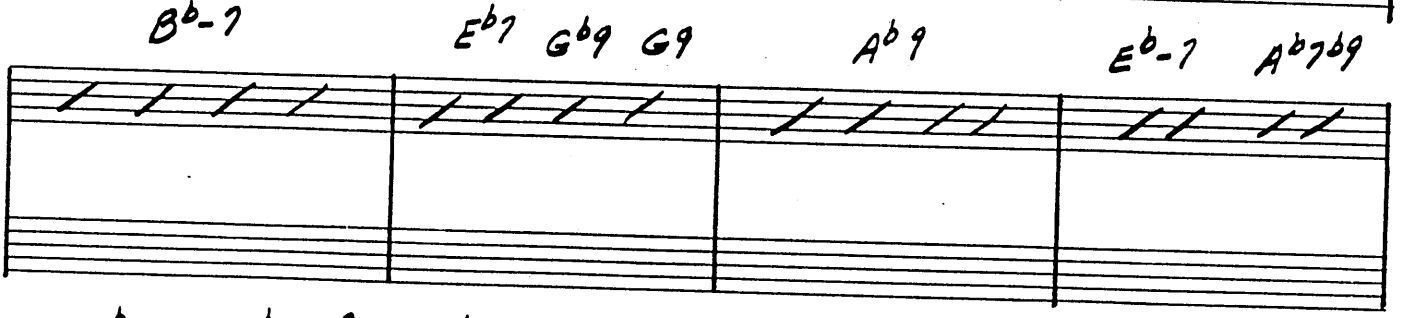

D^b D^bMAJ7 D^b-ADD C D^b-6

Ab F-7 B^b-7 Eb7

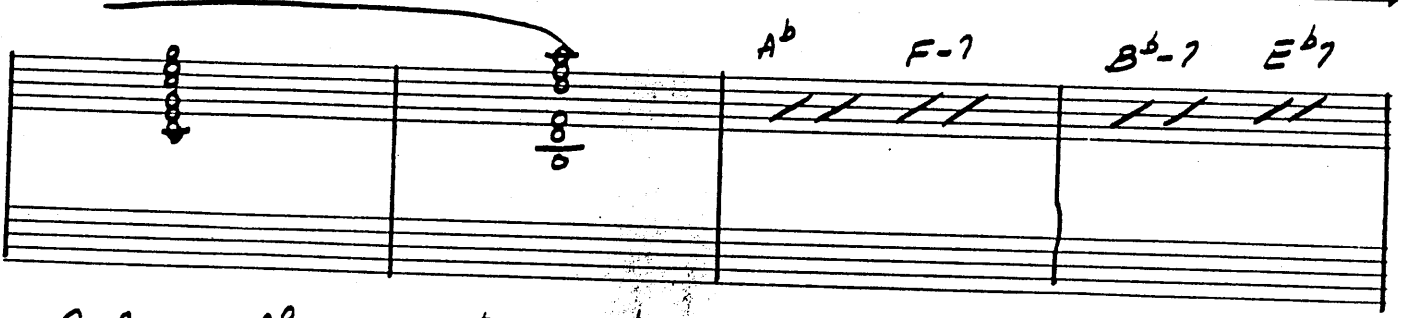

C-7 A^o B^b-7 D^b-6 C-7 D^o B^b-7 Eb7b9

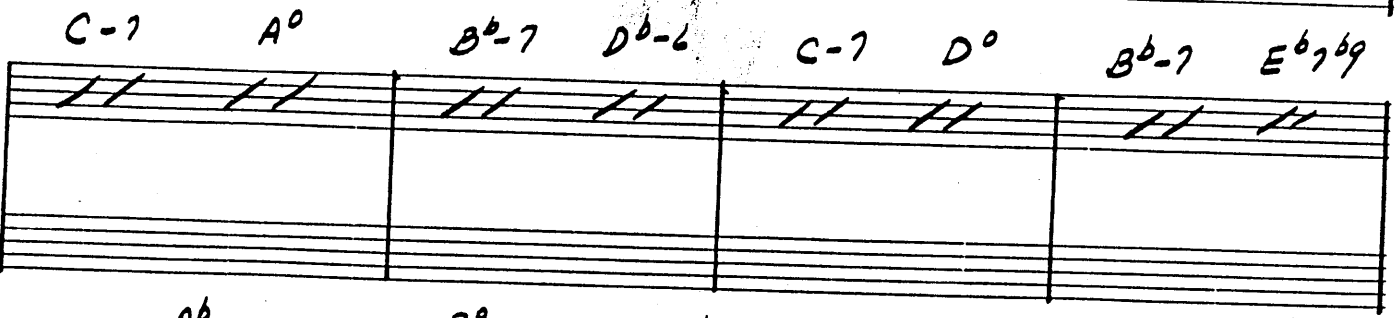

Ab B^o Ab Ab9 F-7 Eb9 B^b-7 D9 D^b9

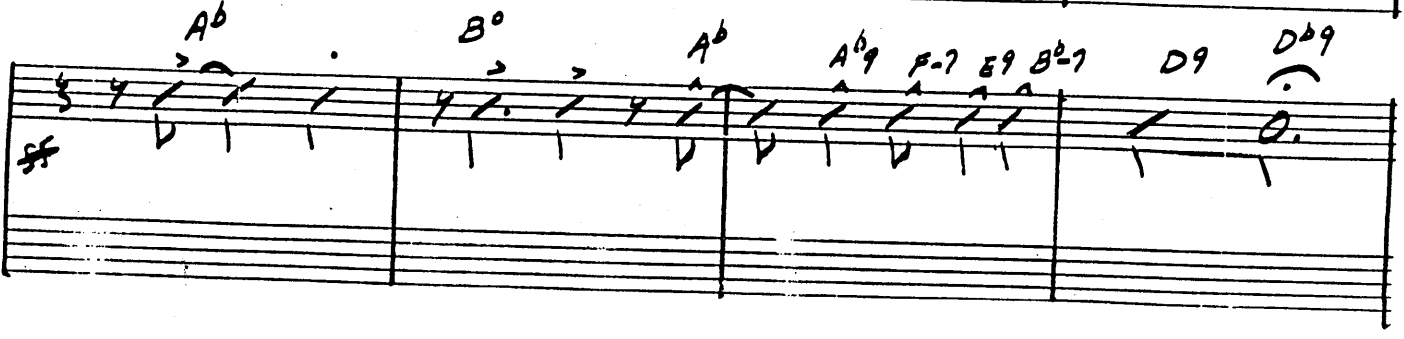

A FOGGY DAY

Bass

"FOGGY DAY"

Section A Chords:

- Staff 1: Eb9 Eb7b9
- Staff 2: Bb-7 Eb7b9 Ab MAJ. 7 Ab7 Db
- Staff 3: Db-6 Ab MAJ. 7 F9 Gb F7b9 Bb-7
- Staff 4: Eb9 Eb7b9 B Ab F#-6 A0 Bb-7
- Staff 5: Eb9 Eb7b9 Eb7 Ab B-7 Bb-7
- Staff 6: Eb7 Gb9 G9 Ab9 Eb-7 Ab7b9 Db Db MAJ. 7
- Staff 7: Db- Db-6 Ab F-7

Section B Chords:

- Staff 8: Ab A0 F#-6 Bb-7
- Staff 9: Ab B-7 Bb-7

B^b-7 E^b7

C

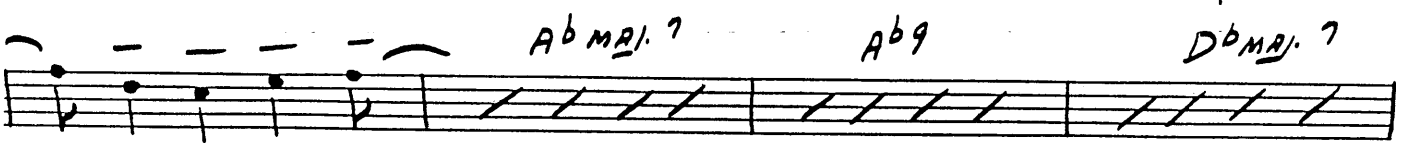
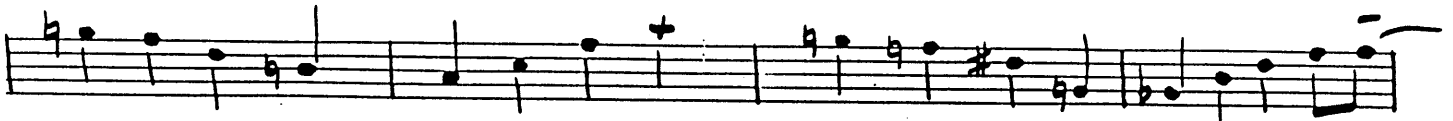

A^b MAJ. 7

A^b9

D^b MAJ. 7

D^b-6

A^b

F7^b9

B^b-7

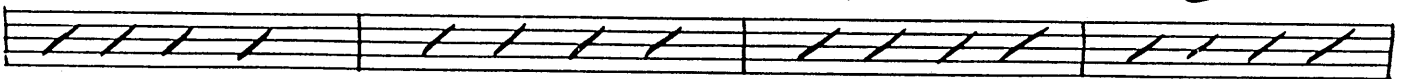

E^b7^b9

D

A^b

C-7 B-7

B-7 B^b-7

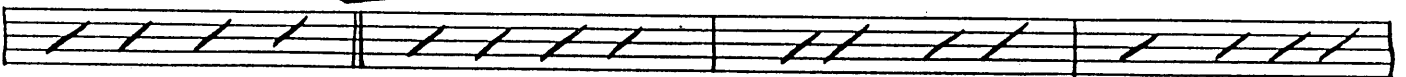

A9 B9 A MAJ. 7

A^b MAJ. 7

A^b6

A^o

B^b-7

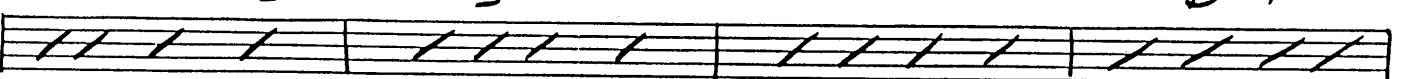

E^b7 B^b-7 E^b9

A^b9

E^b-7 A^b7^b9

D^b MAJ. 7 D^b6

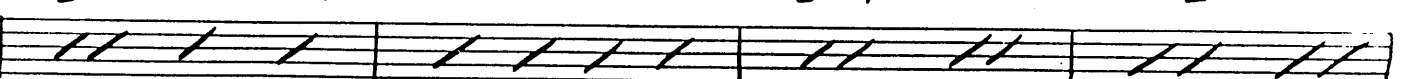

D^b-6

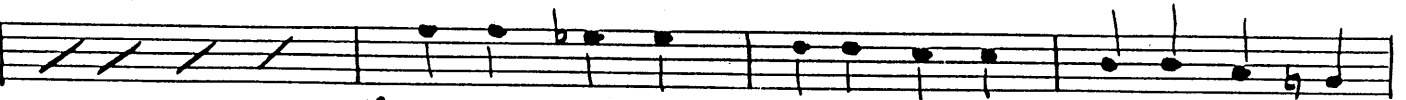

MP

A^b

F7[#]9₊₁₁

B^b-7 E^b7

E

A^b

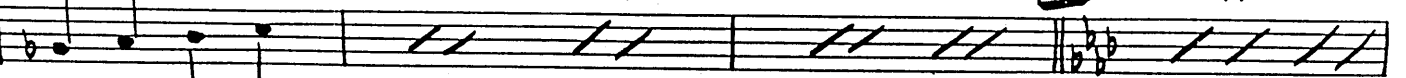

A^o F7^b9

B^b-7

E^b9 E^b7^b9

A^b

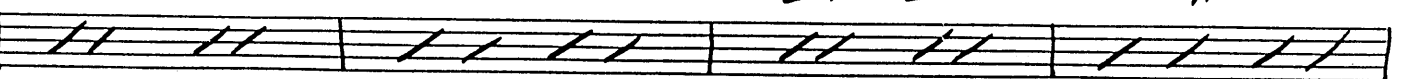

B-7

B^b-7

A^b MAJ. 7

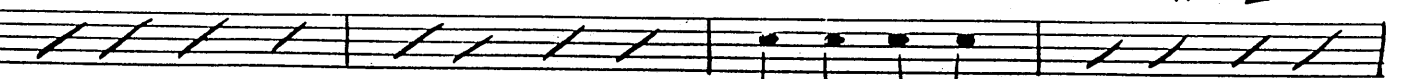

A^b7

D^b

D^b-6

A^b MAJ. 7

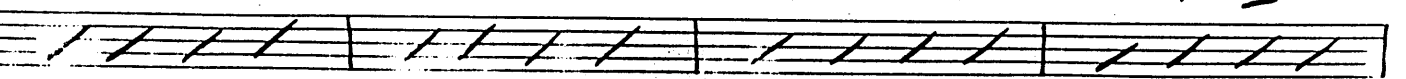

BASS F6B

F9 Gb F7b9

Bb-7

Eb9

F

Ab

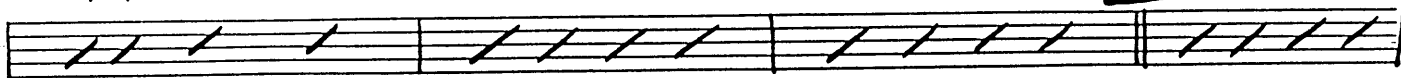

A0 F#-6

Bb-7

Eb9

Ab

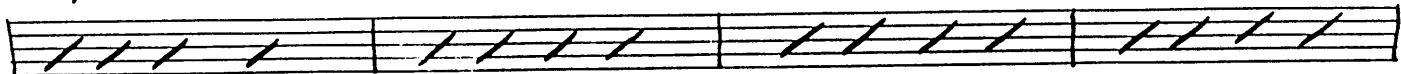

B-7

Bb-7

Eb7 Gb9 G9

Ab

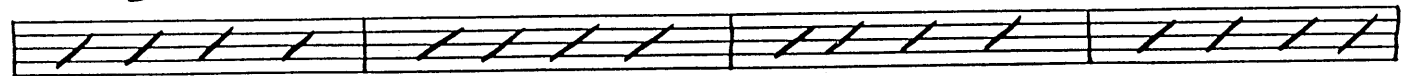

Eb-7 Ab7

Db DbMAJ.?

Db- Db-6

±

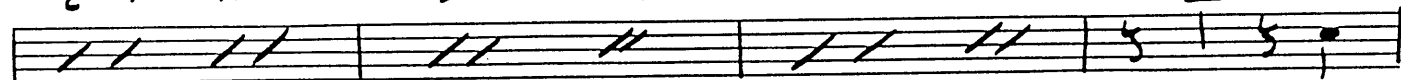

Ab F-7

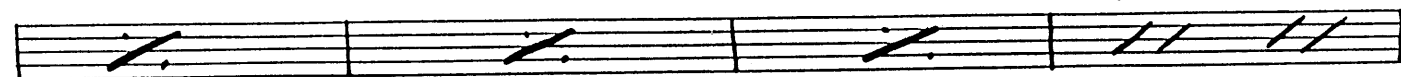

Bb-7 Eb7

C-7 A0

Bb-7 Db-6

C-7 D0

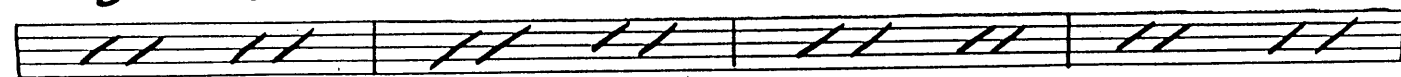

Bb-7 Eb7

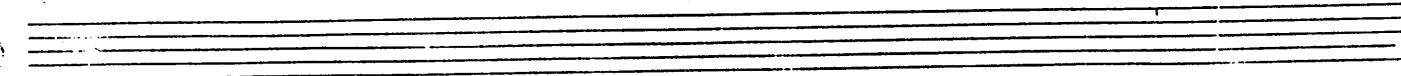
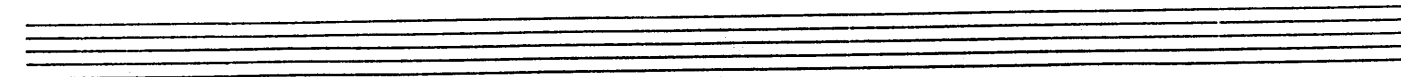
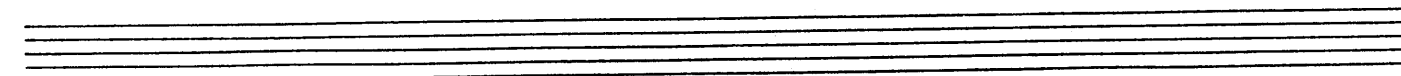
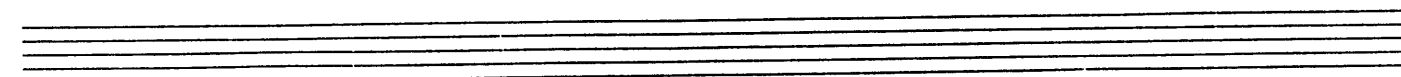

A FOGGY DAY

Arr: WALT STUART

7/5 (44)
Drums

"FOGGY DAY"

A Foggy Day

DRUMS -- 2

ALTO

D

V

MP E

f

F

f

p

X

DRUMS - 3

LIBRARY NUMBER
45

A FOGGY DAY

ARR - WALT STUART

GUITAR 7/5 (44)
~~Piano~~

" FOGGY DAY "

The chart consists of five systems of guitar notation. Each system has a treble clef staff with a key signature of two flats (Bb, Eb) and a bass clef staff. The notes in the treble clef are mostly slurs over the staff, indicating chords. The bass clef contains specific notes for the bass line. Chord symbols are written above the treble clef staff. A circled 'A' is present in the second system.

Chord symbols: Ab MAJ.7, Ab6, D-7, G7b9, G+7b9, C-, F9, Bb-7, Db-7, E-7, Bb-7, A9, A, Ab, A°, F#-6, Bb-7, Eb9, Eb7b9, Ab, B-7, Bb-7, (Eb Bass) Bb-7, Eb7b9, Ab MAJ.7, Ab7, Db.

GUITAR

- 2 -

Piano - 2

D^b-6

A^b MAJ. 7

F9

G^b F7^b9

B^b-7

E^b9

E^b7^b9

B

A^b

F[#]-6

A^o

B^b-7

E^b9

E^b7^b9

E^b7

A^b

B-7

B^b-7

E^b7

G^b9

G9

A^b9

E^b-7

A^b7^b9

D^b

D^b MAJ. 7

D^b-ADD C

D^b-6

>

>

>

>

A^b

F-7

B^b-7

E^b7

C

A^b

F7^b9

F9

B^b-7

B^b-6

GUITAR

- 3 -

~~PIANO~~ 3

B⁰ C-7 A^b B^b-7 - E^b A^b

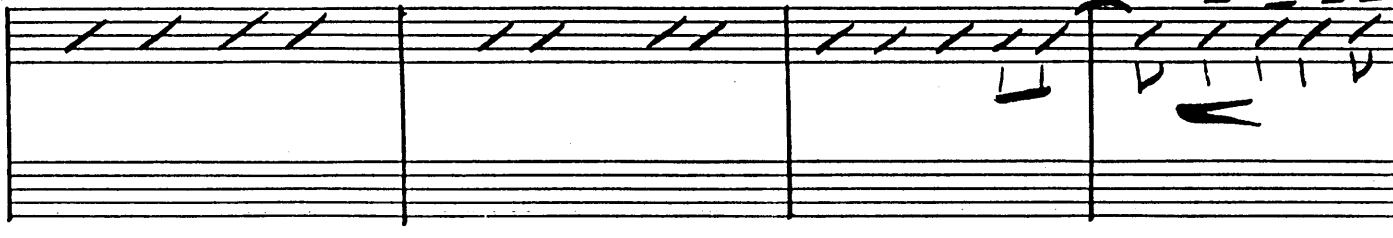

A^b MAJ 7 A^b9 D^b MAJ 7 D^b-6

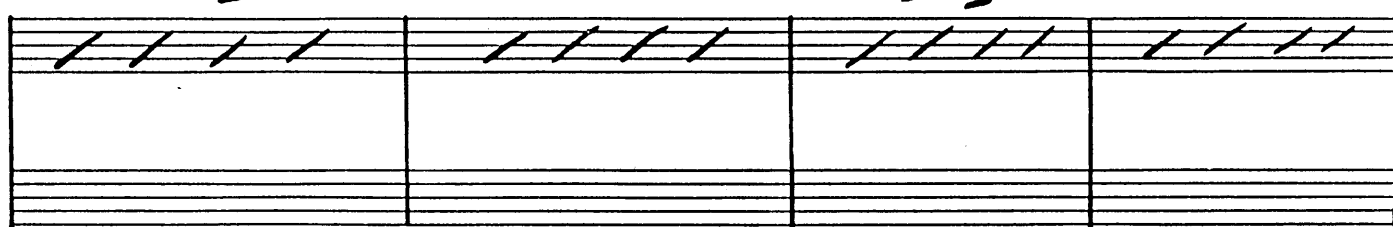

A^b F7^b9 B^b-7 E^b7^b9

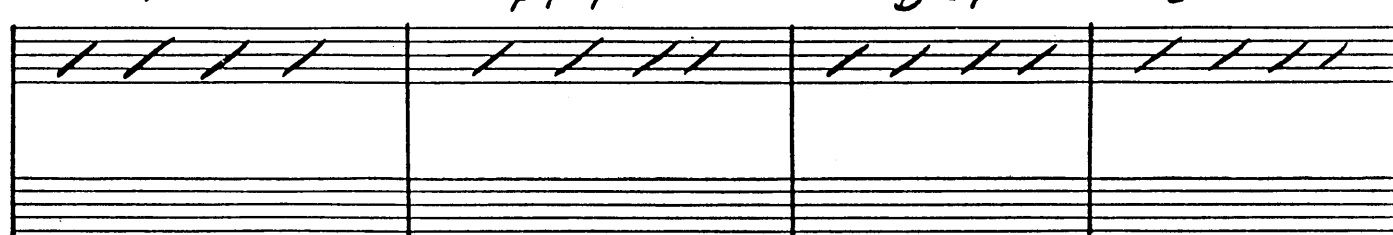

D A^b C-7 B-7 B-7 B^b-7 A9 B9 A MAJ 7

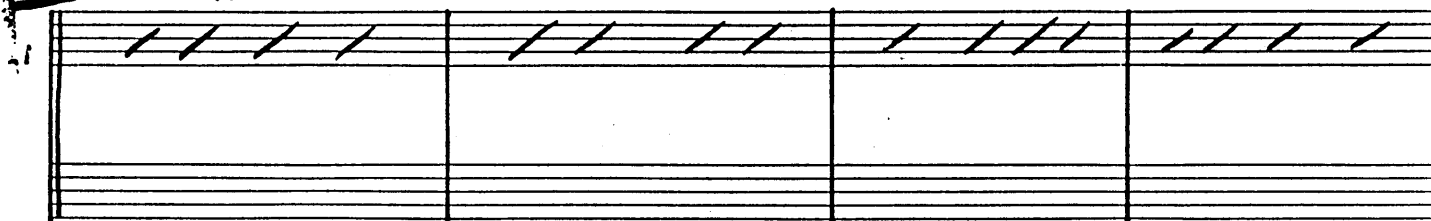

A^b MAJ 7 A^b6 A⁰ B^b-7 E^b7 E^b7 B^b-7 E^b9

A^b9 E^b-7 A^b7^b9 D^b MAJ 7 D^b6 D^b-6

GUITAR

Handwritten scribble

Piano - 4

A^b E^b-7 F-7 E^b-7 D^b C-7 B-7 B^b-7 B⁹

A^b F7 #9 +11 B^b-7 E^b7 #9 **E** A^b A^o F+7b9

B^b-7 E^b9 E^b7b9 A^b B-7

B^b-7 B^b-7 (E^b BASS) A^b MAJ? A^b7

D^b D^b-6 A^b MAJ? F9 G^b F7b9

B^b-7 E^b9 E^b7b9 **F** A^b A^o F#-6

GUITAR

5

~~PIANO~~ 5

B^b-7

E^b9

E^b7^b9

A^b

B^b-7

B^b-7

E^b7 G^b9 G9

A^b9

E^b-7 A^b7^b9

D^b

D^bMAJ7

D^b-ADD C

D^b-6

A^b

F-7

B^b-7

E^b7

C-7

A^o

B^b-7

D^b-6

C-7

D^o

B^b-7

E^b7^b9

A^b

B^o

A^b

A^b9

F-7

E9

B^b7

D9

D^b9
