В. РЕБИКОВ

ПЬЕСЫ

ДЛЯ ФОРТЕПИАНО

Выпуск II

· МУЗЫКА ·

МОСКВА · 1968

В. РЕБИКОВ

ПЬЕСЫ

ДЛЯ ФОРТЕПИАНО

Выпуск II

Составление и педагогическая редакция
И. ЗАХАРОВА

ИЗДАТЕЛЬСТВО МУЗЫКА МОСКВА 1968

ИЗ ЦИКЛА „ШЕСТЬ ПЬЕС"

1123351

Вальс

В. РЕБИКОВ. Соч. 2 № 1

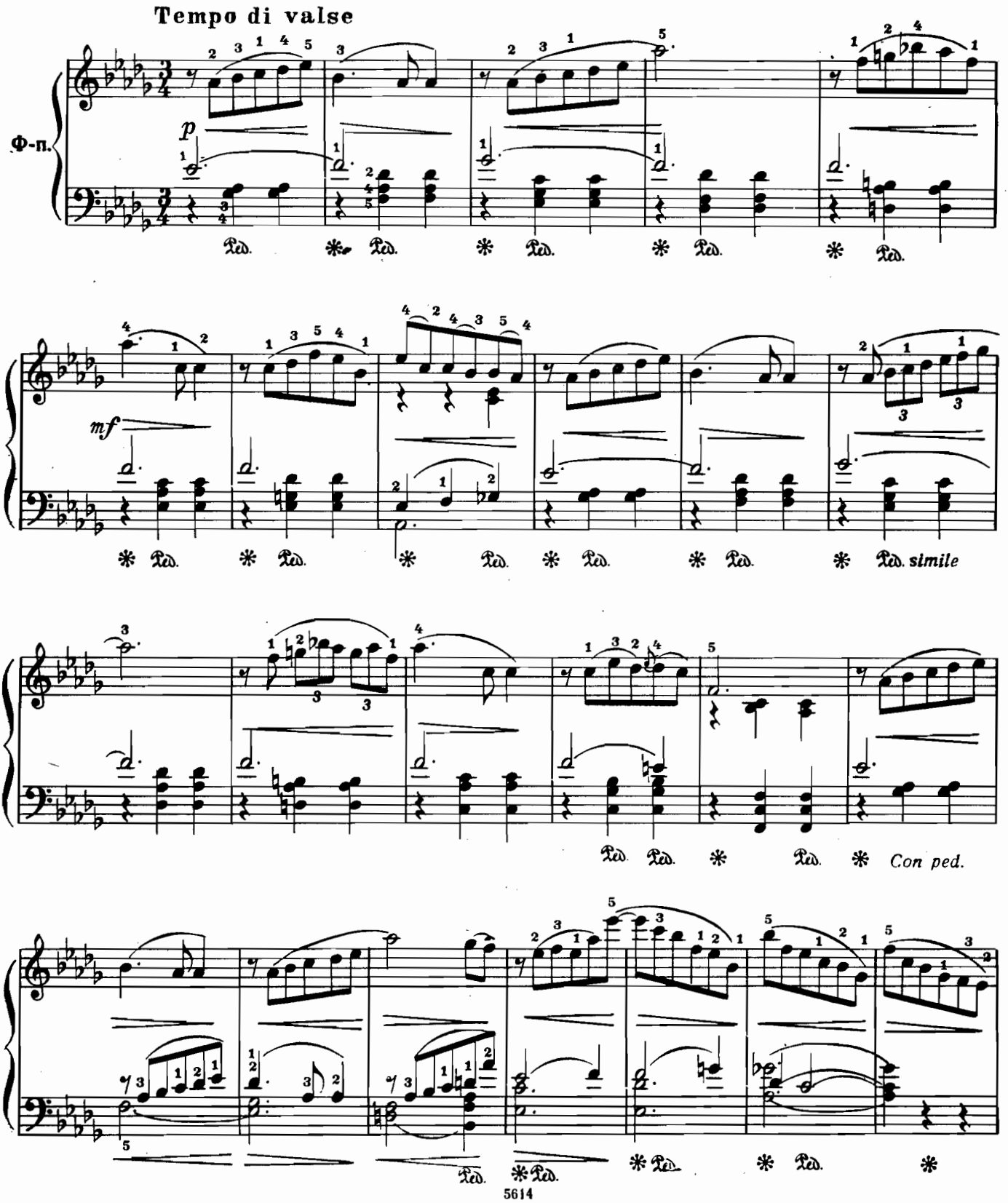

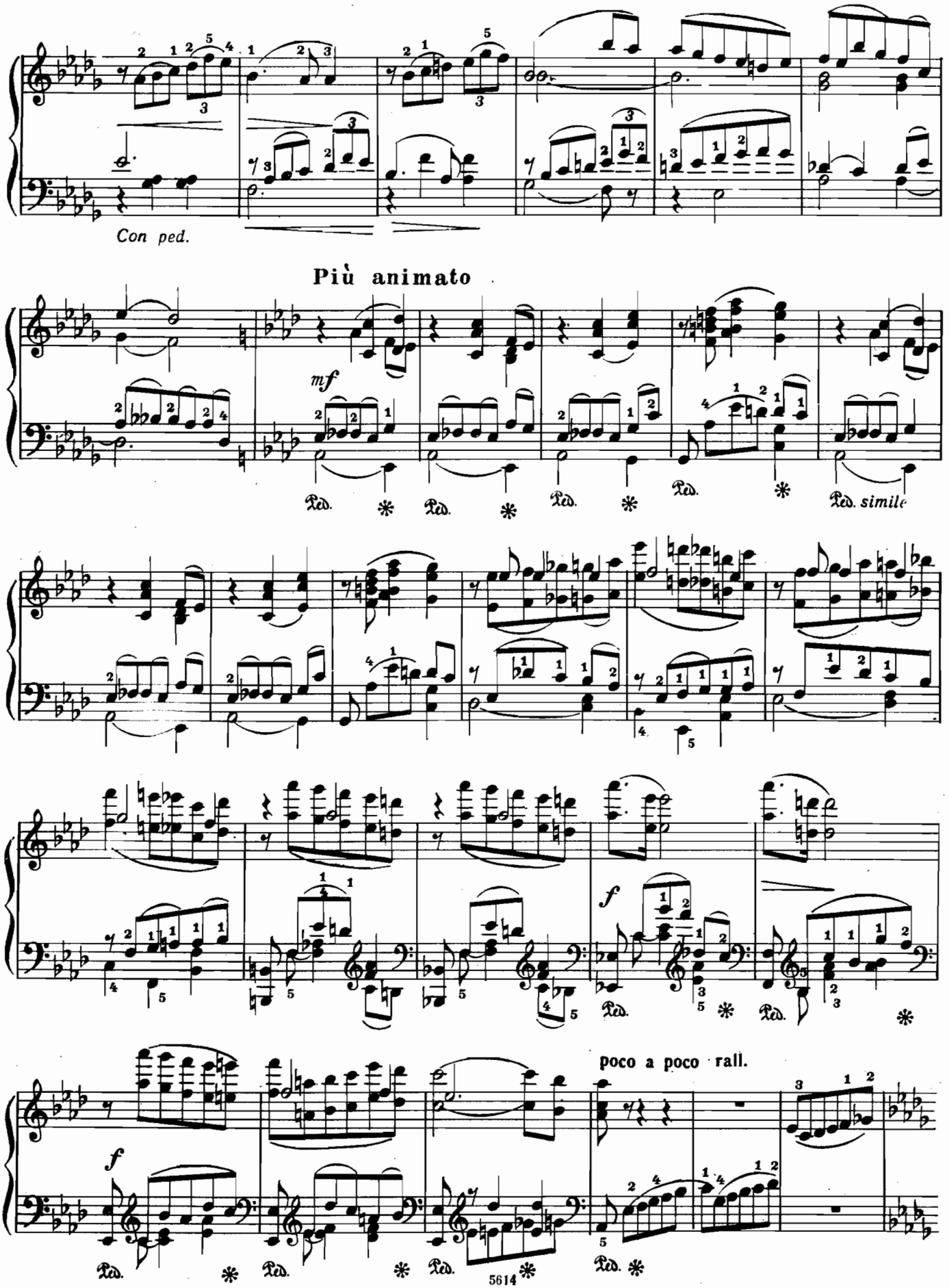
Con ped.
Più animato
mf
Ped.
simile
f
poco a poco rall.
5614

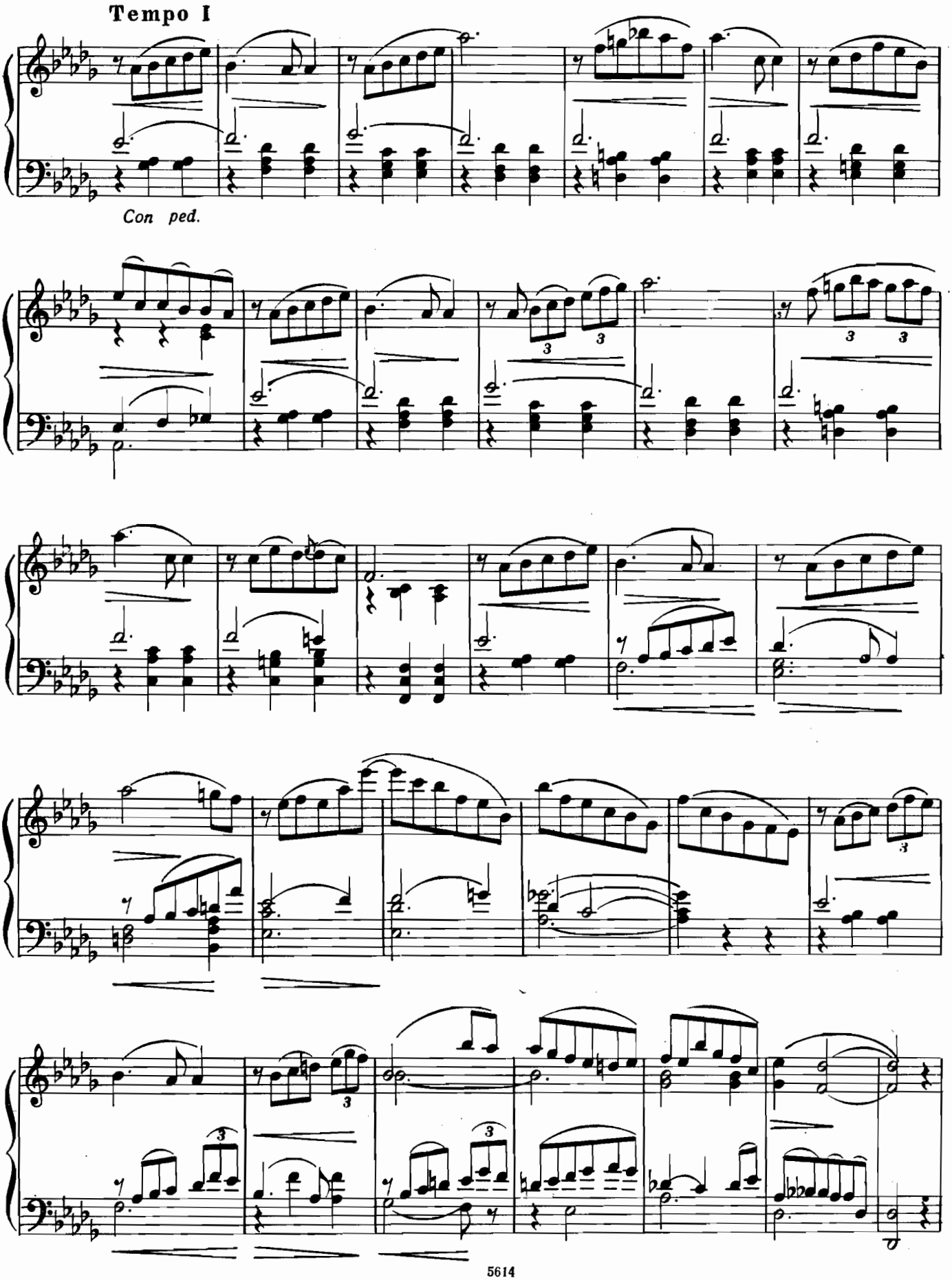
Tempo I
Con ped.

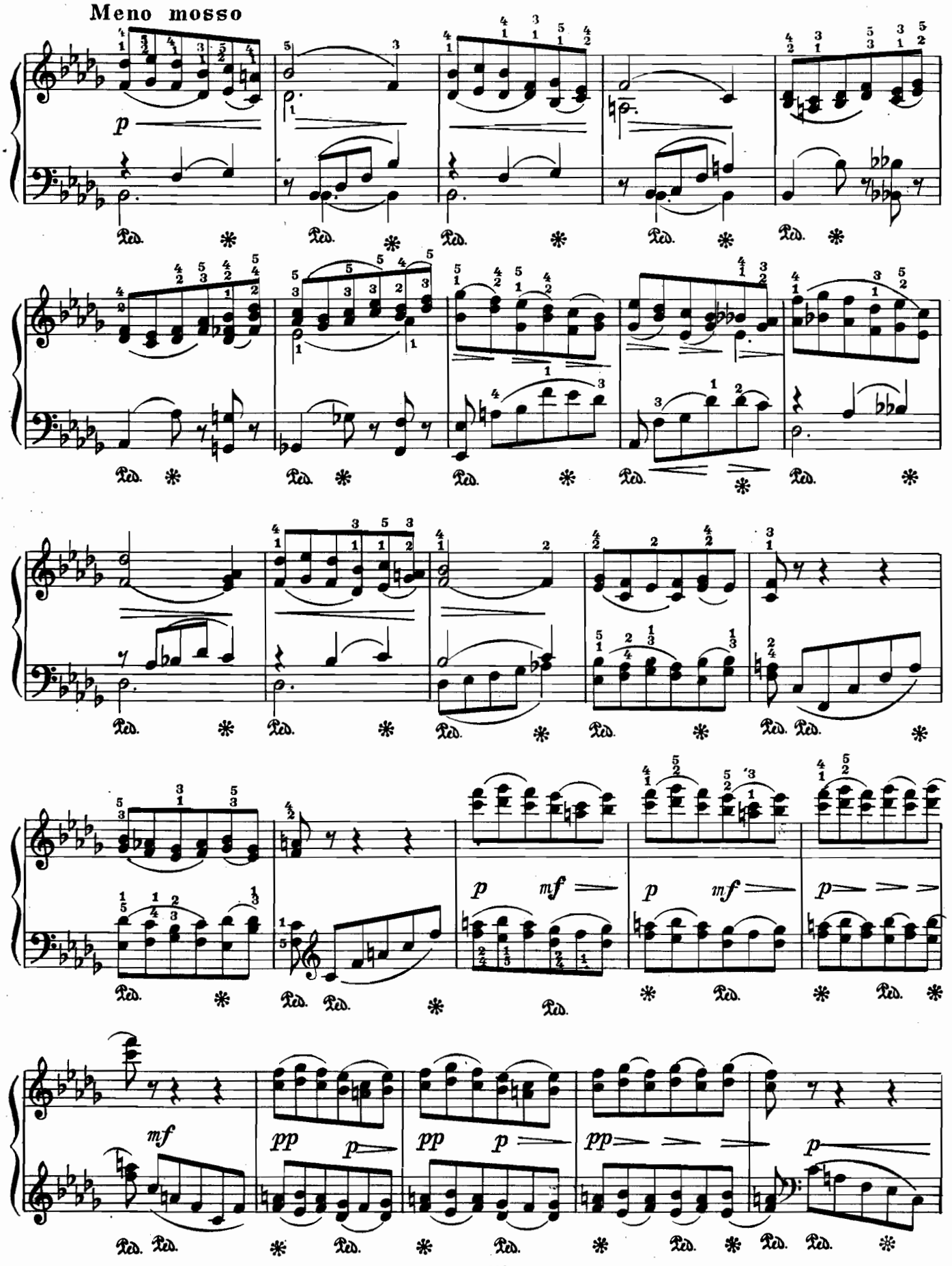
Meno mosso
p
Ped.
mf
pp

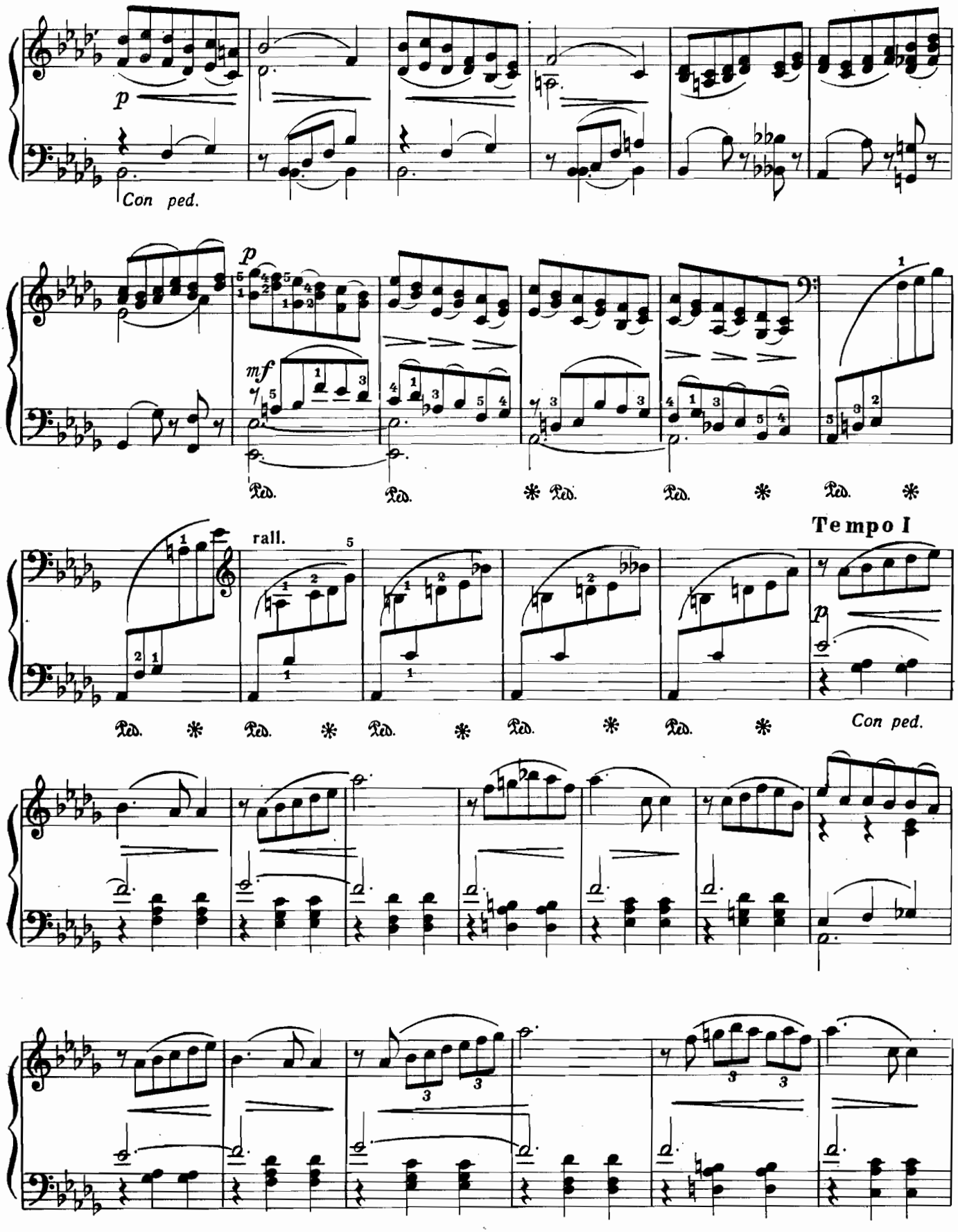
p
Con ped.
p
mf
Ped.
rall.
Tempo I
p
Con ped.

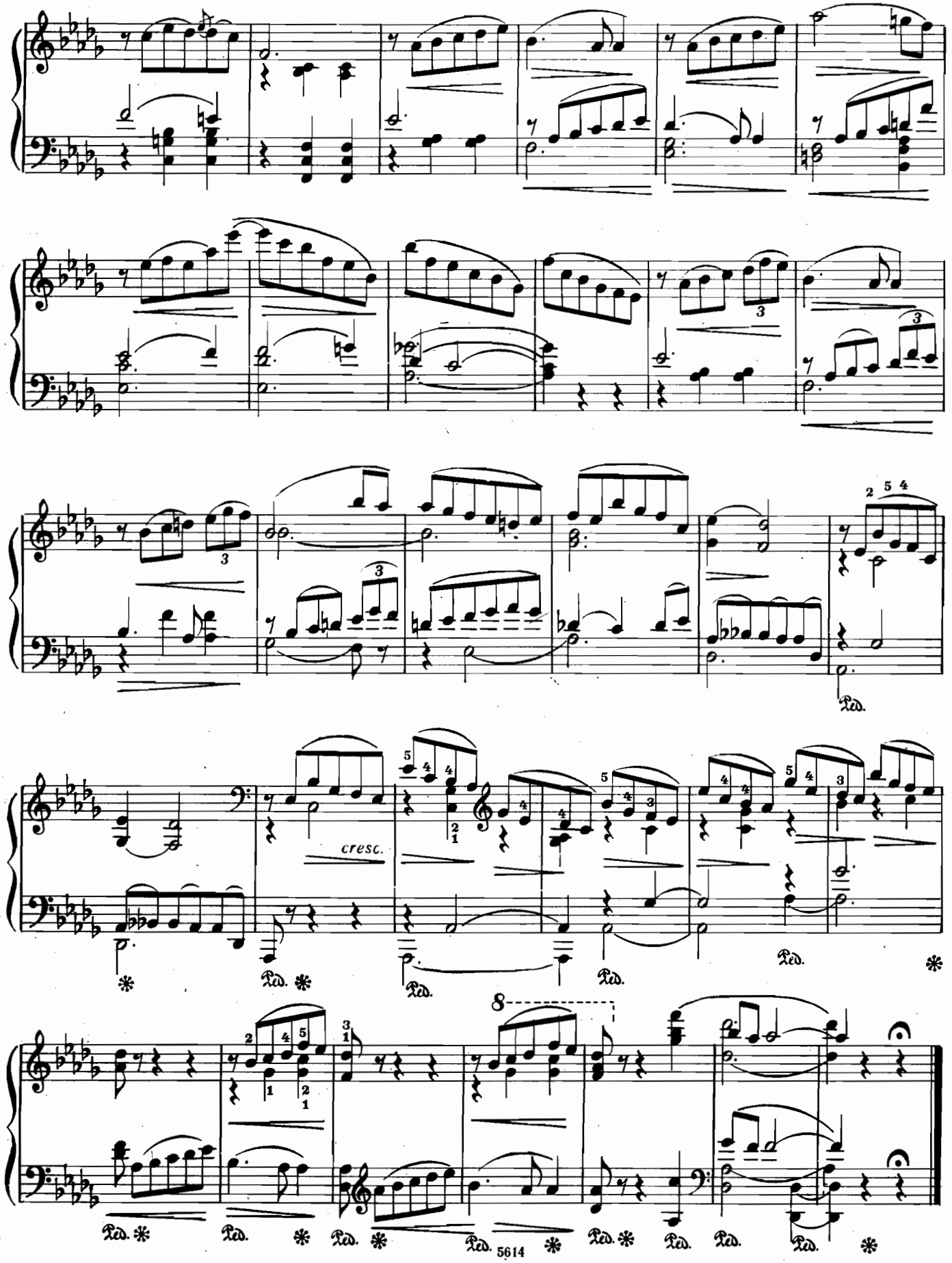
cresc.
Ped.
8
5614

Этюд

Соч. 2 № 2

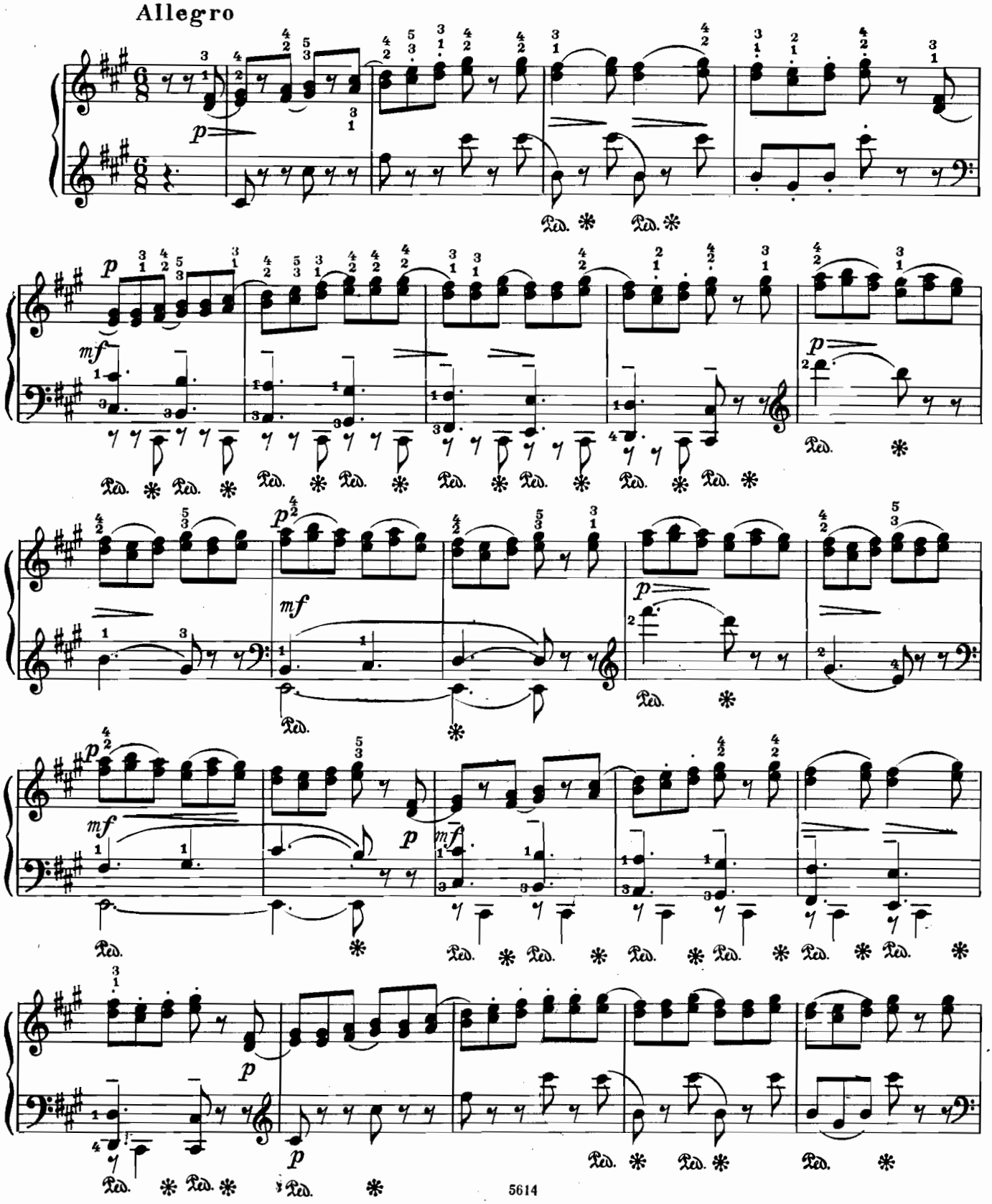

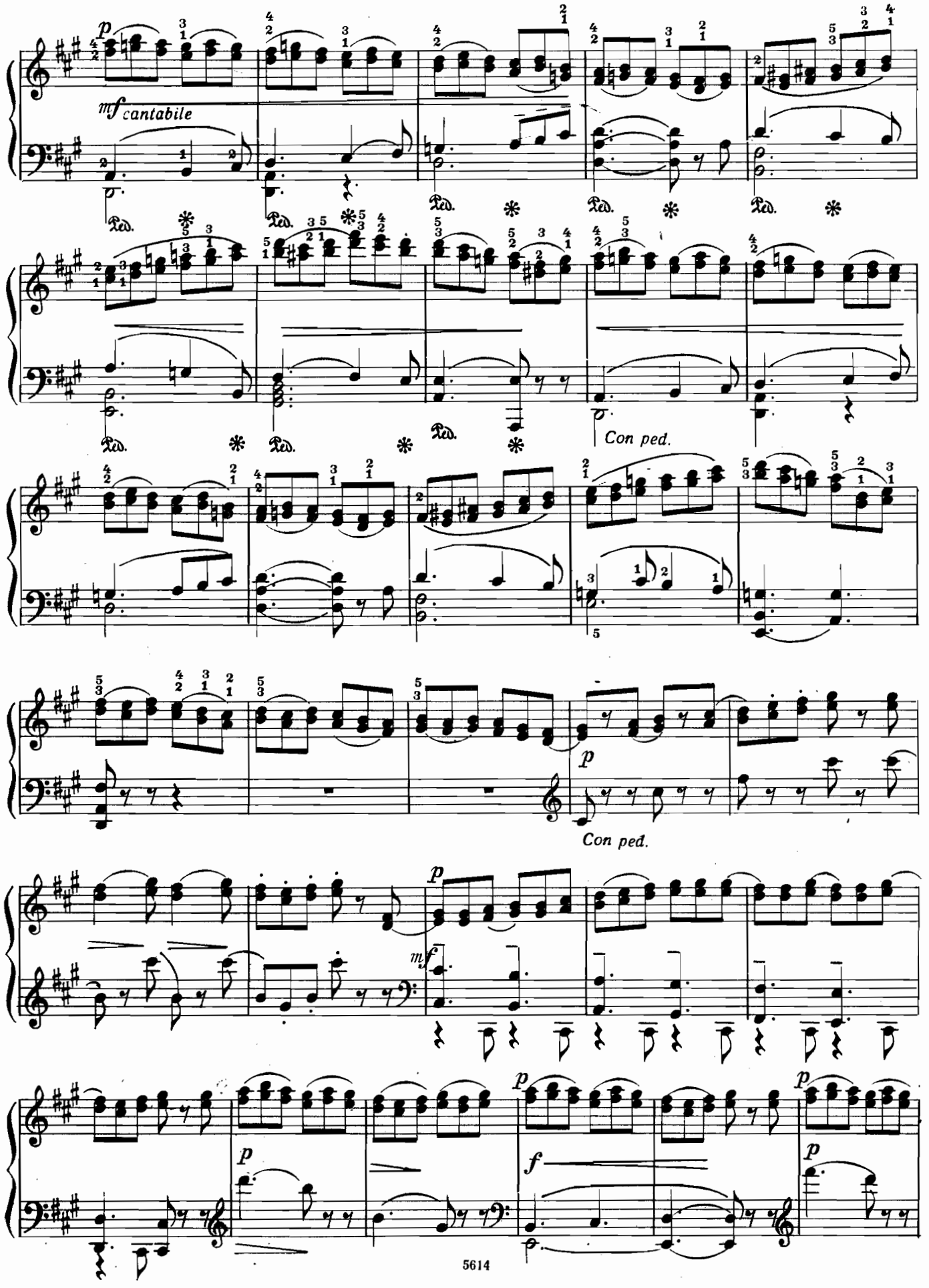
p
mf cantabile
Ped.
Con ped.
p
Con ped.
p
mf
p
p
f
p
p

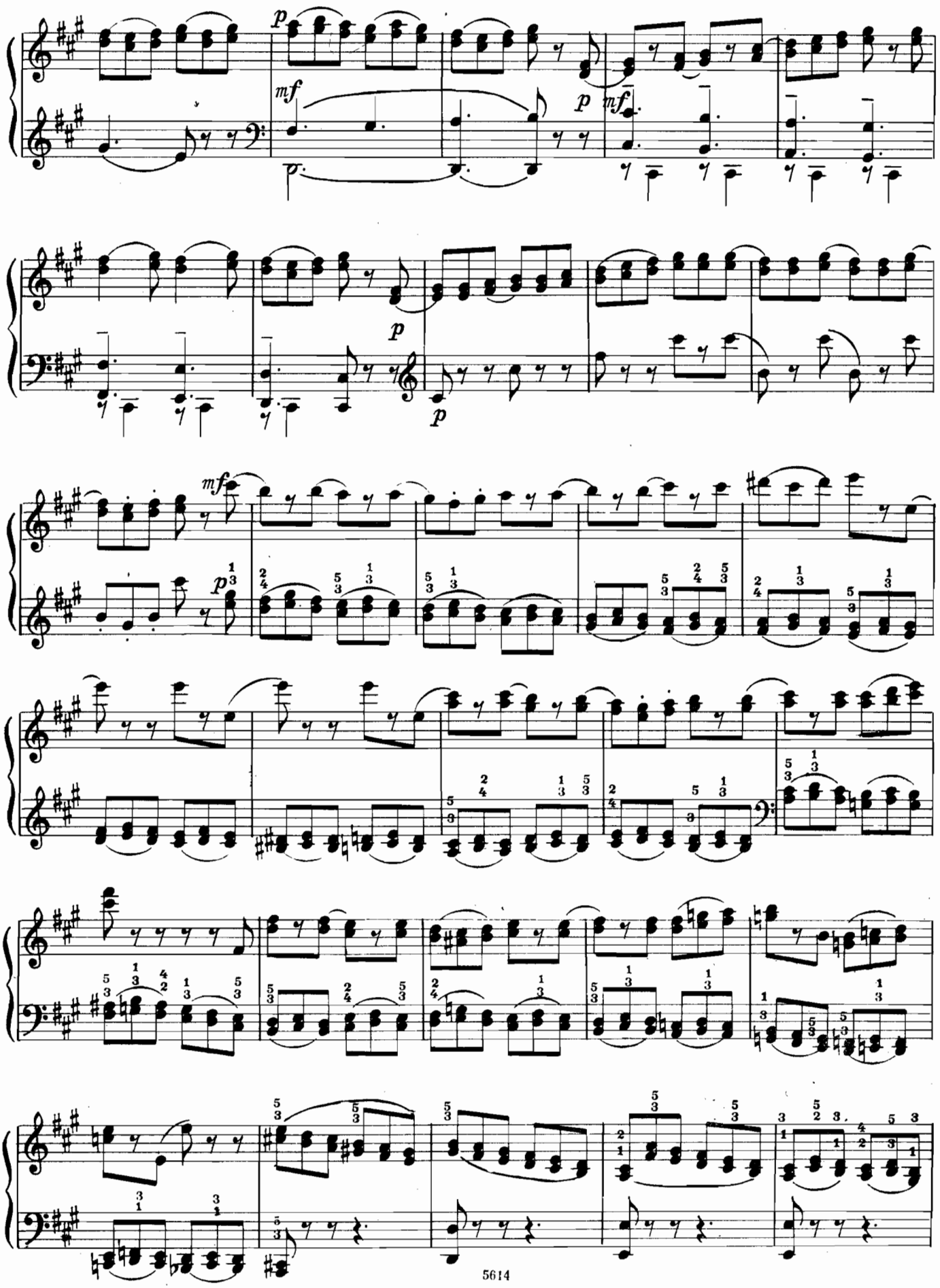

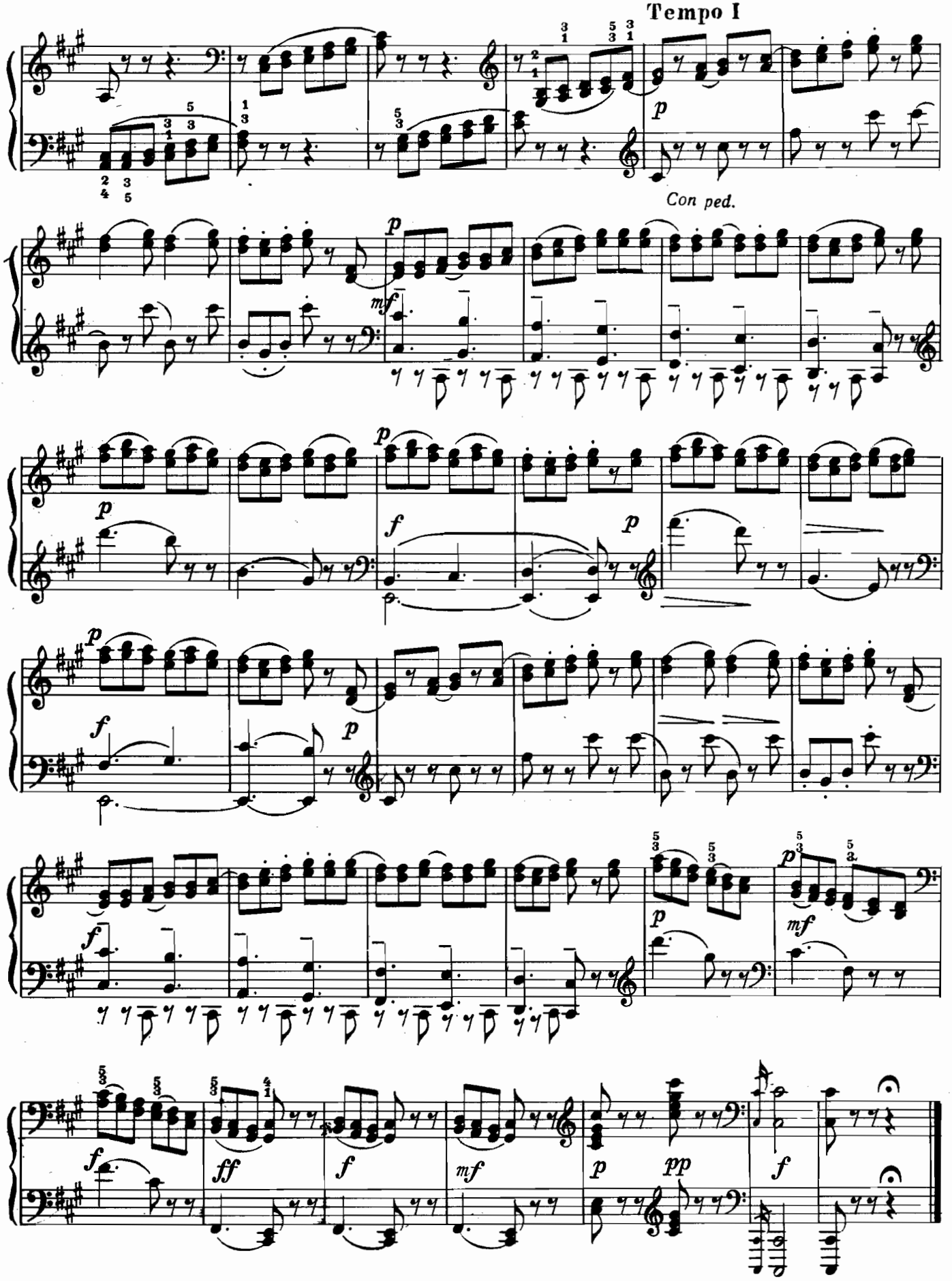
Tempo I
Con ped.

Вальс

Соч. 2 № 4

Allegretto

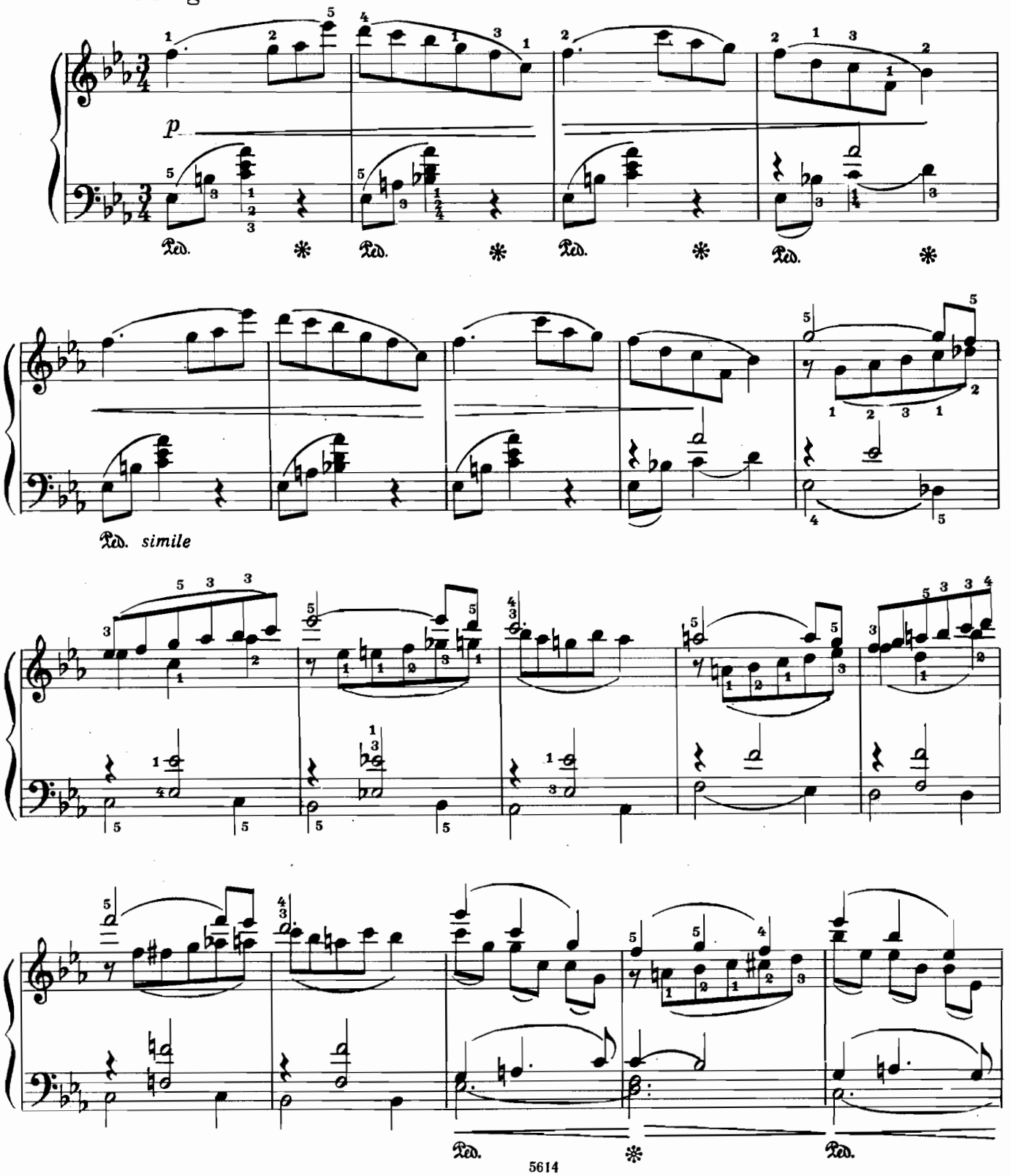

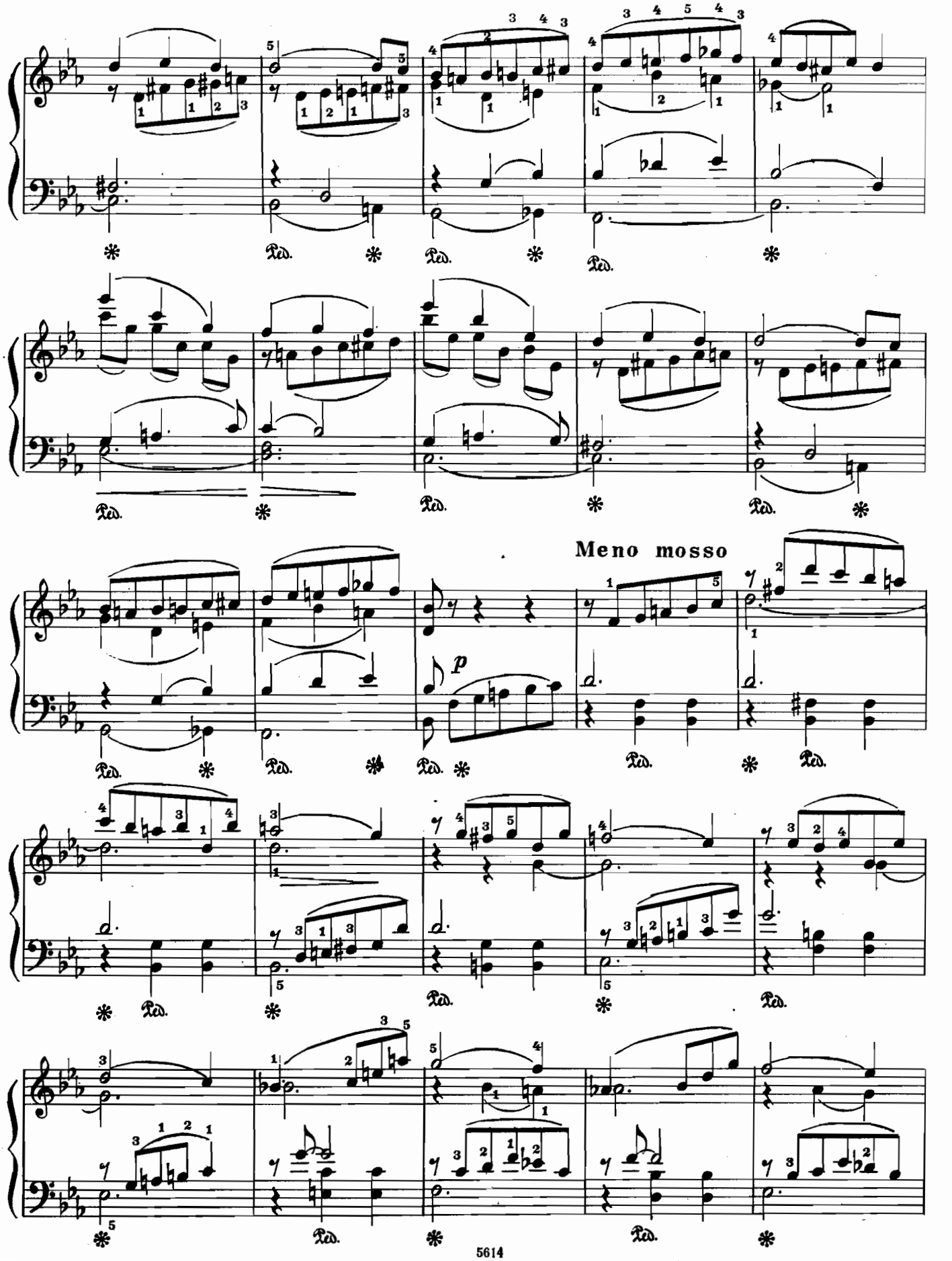
Meno mosso
p

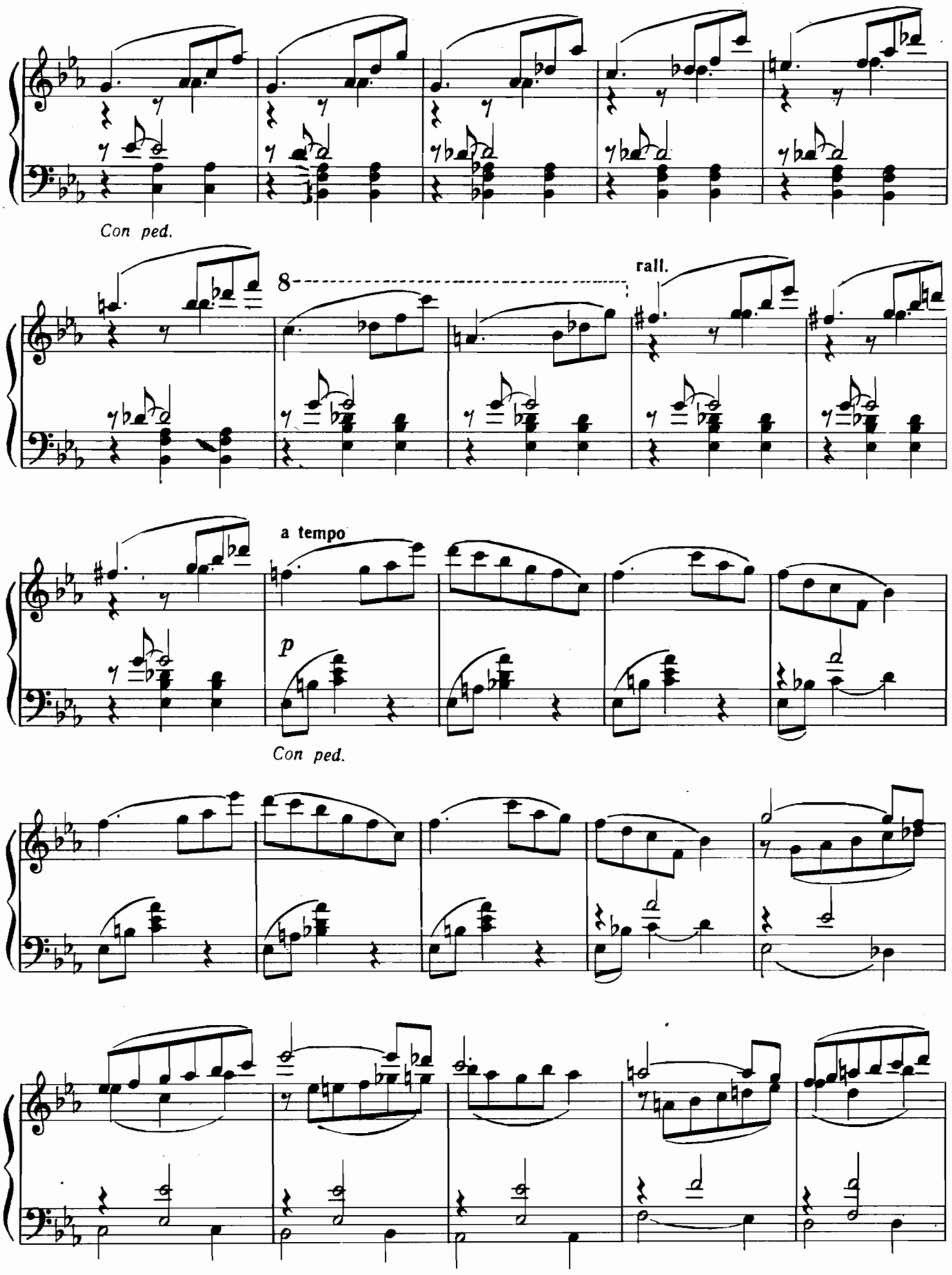
Con ped.
8
rall.
a tempo
p
Con ped.

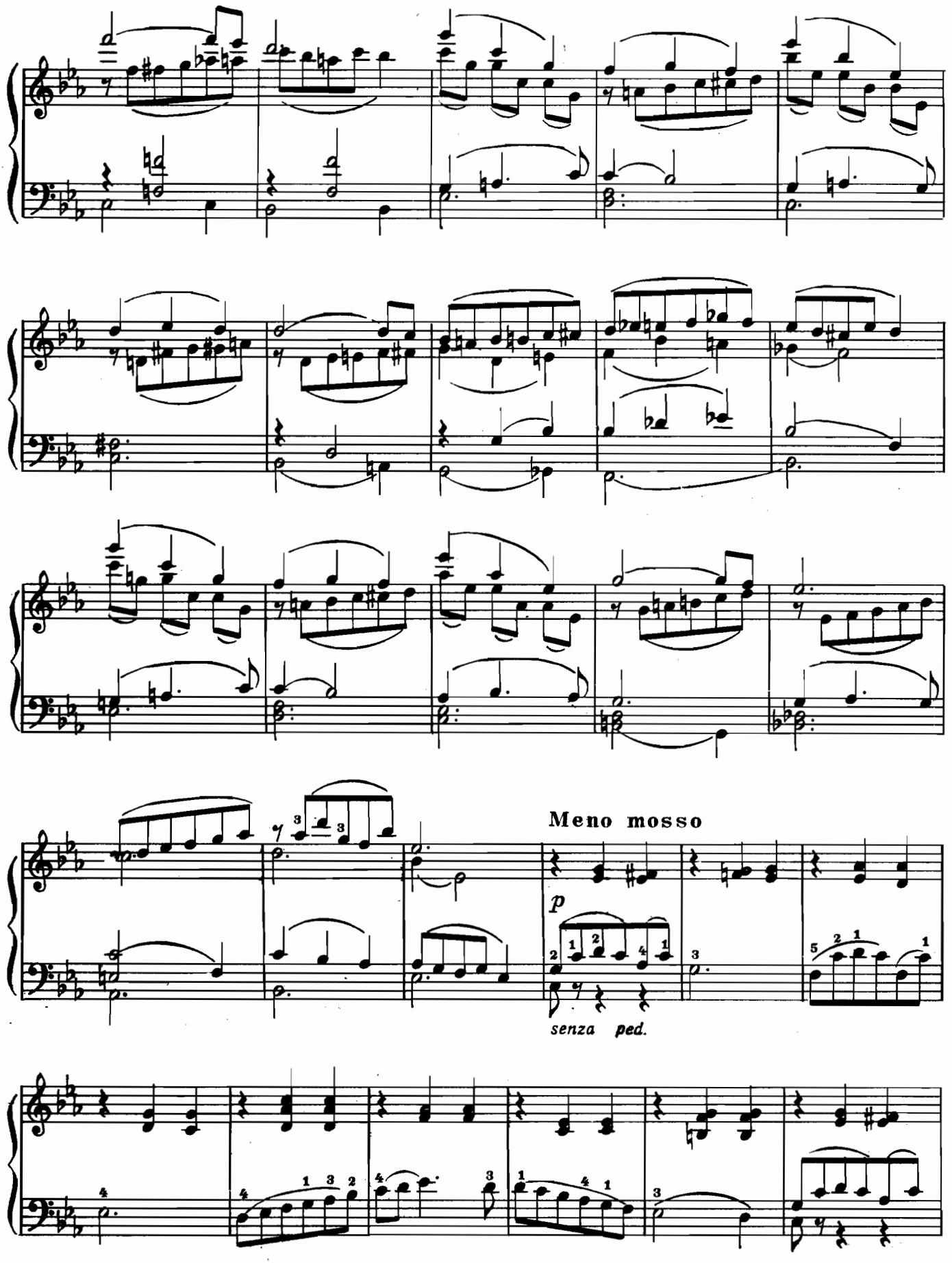
Meno mosso
p
senza ped.

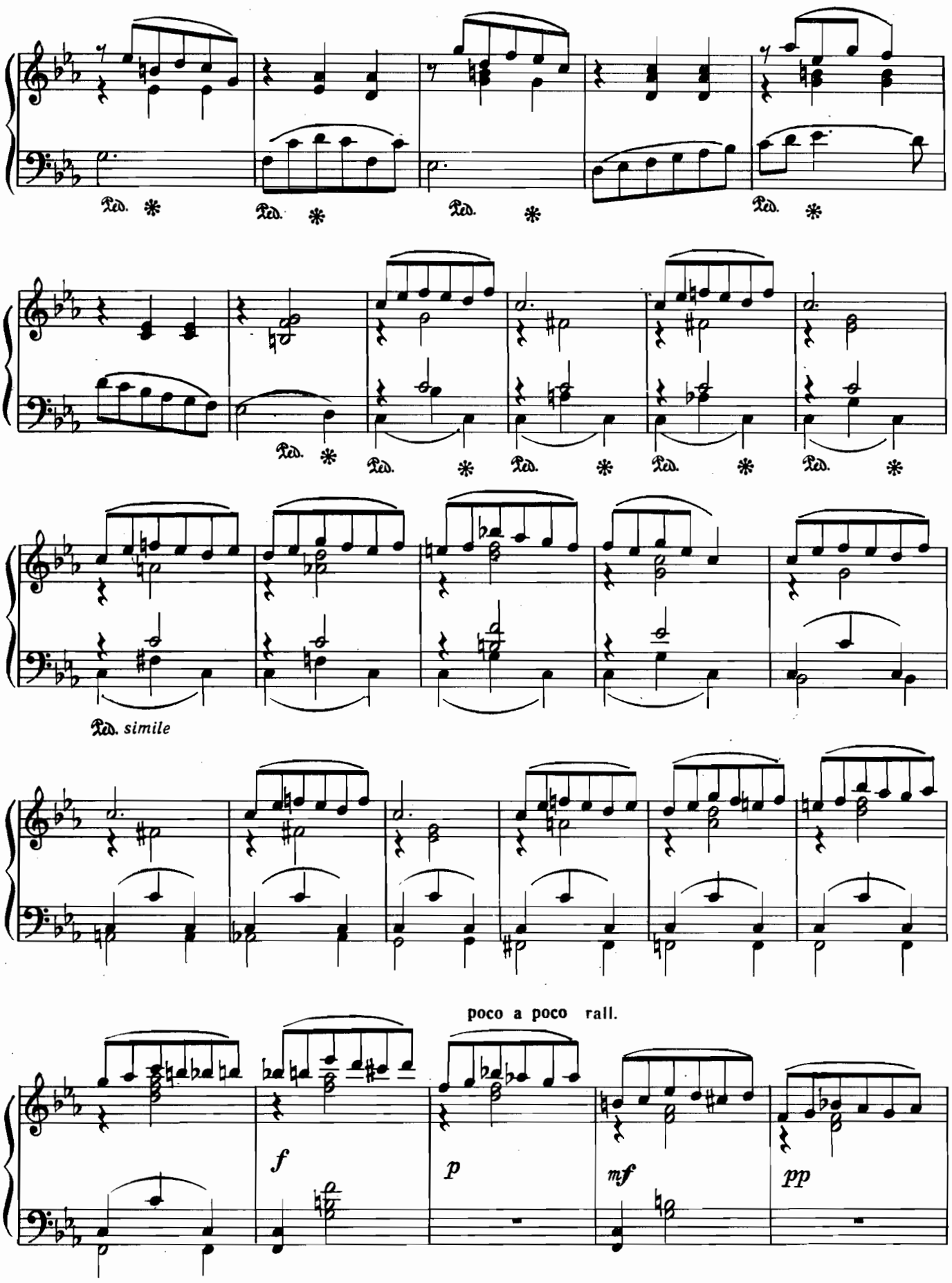
Ped. simile
poco a poco rall.
f
p
mf
pp

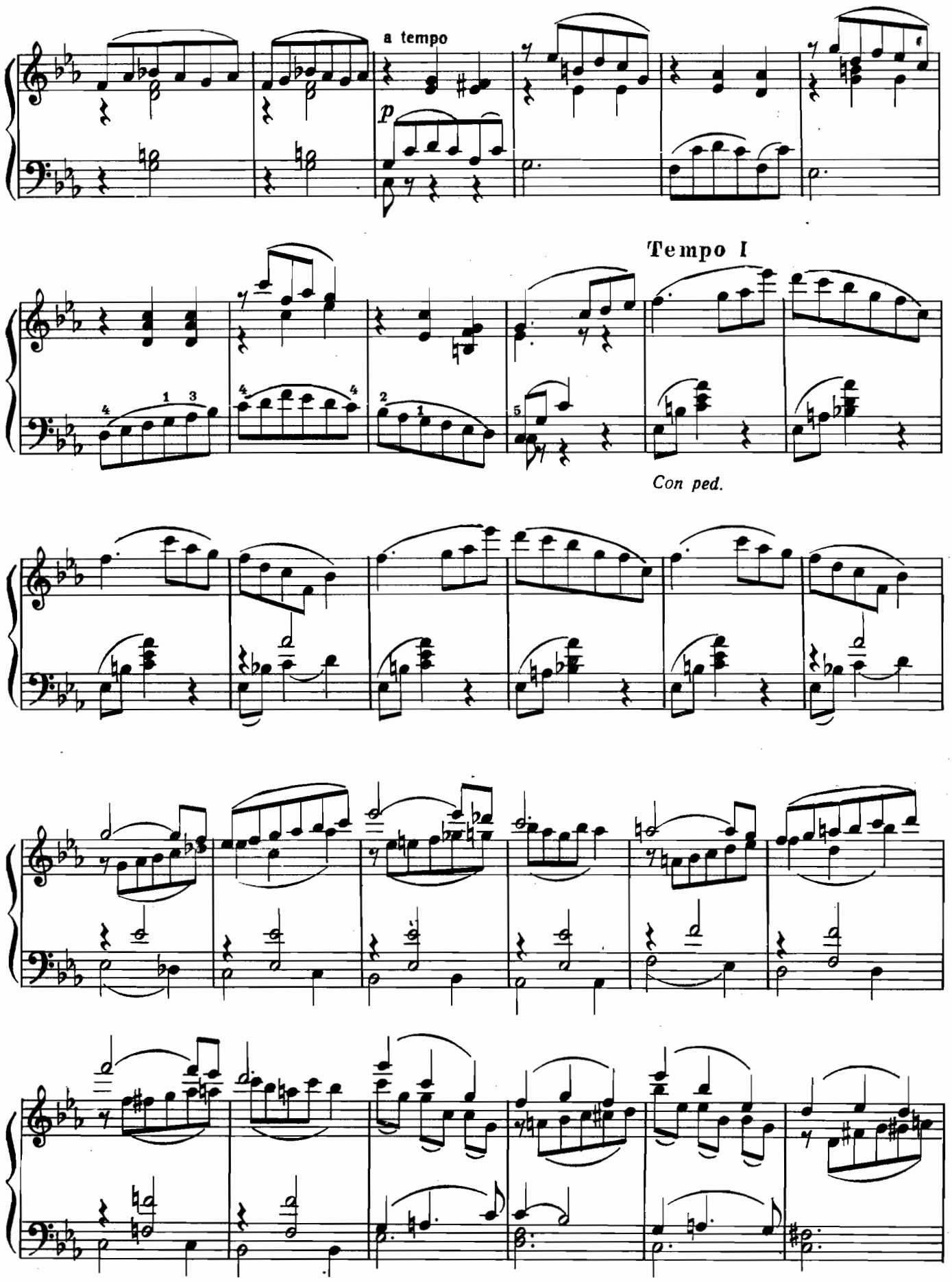
a tempo
p
Tempo I
Con ped.

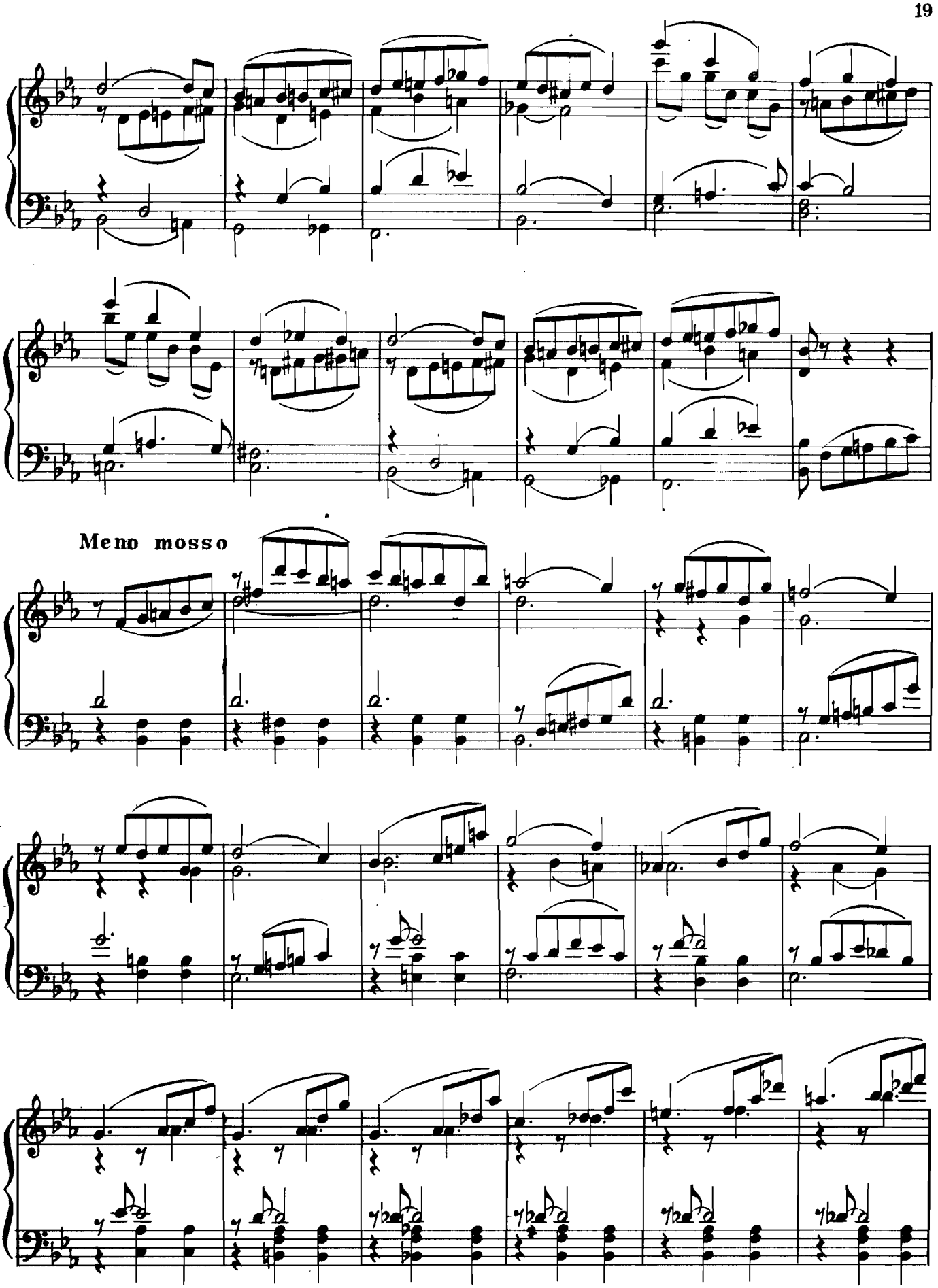
Meno mosso

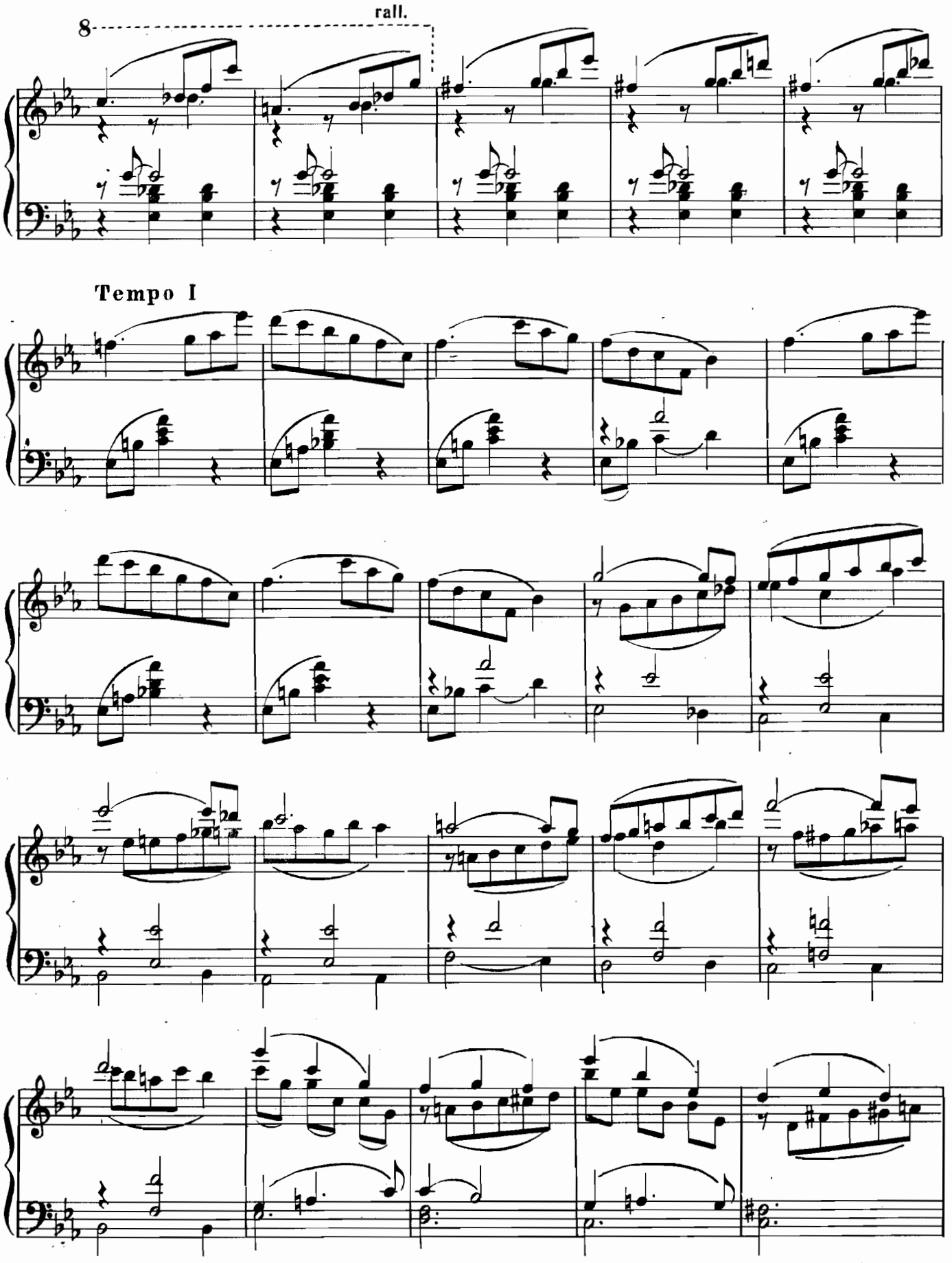
8
rall.
Tempo I

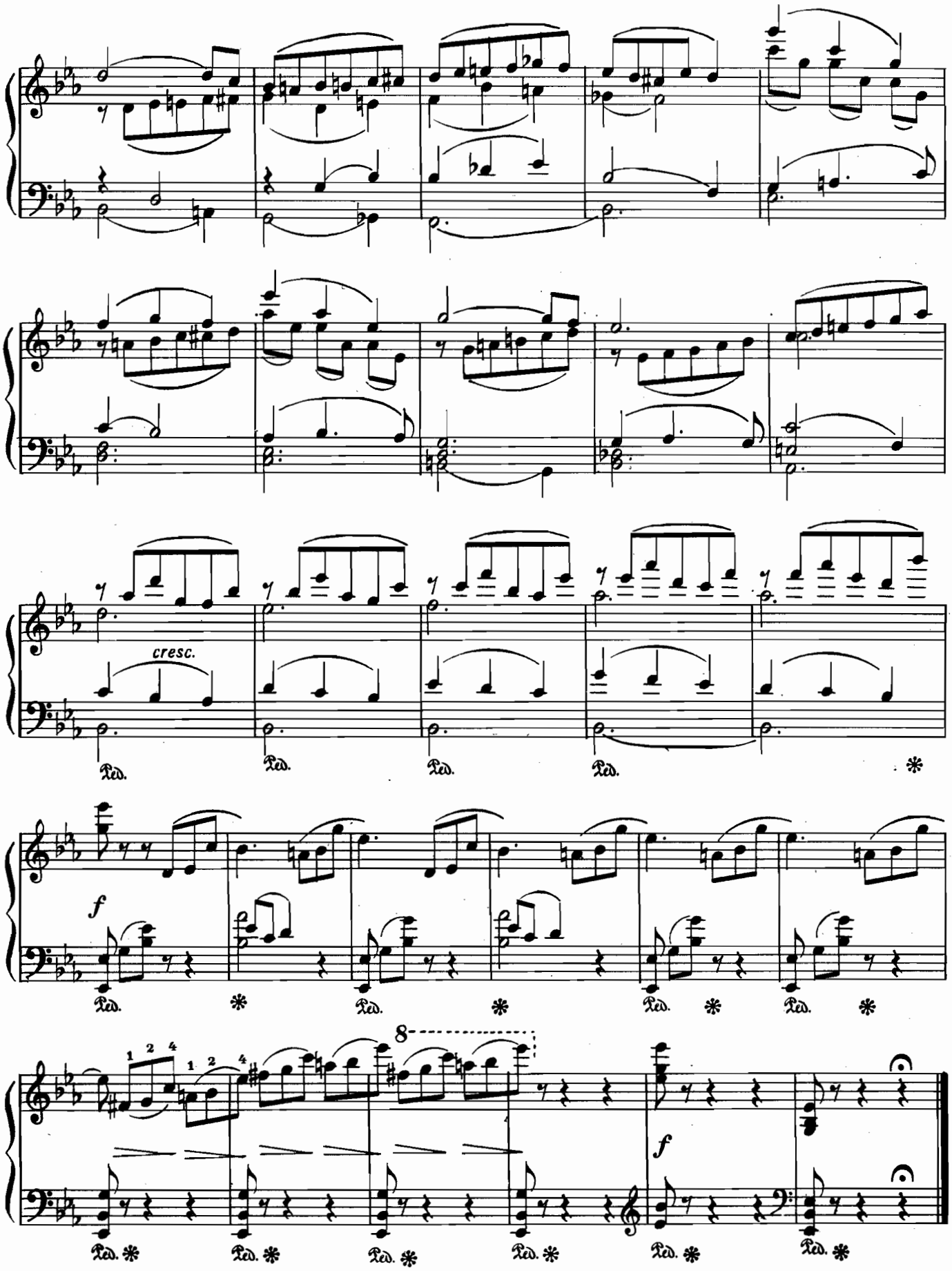
cresc.
f
f
8

Из цикла „СЕМЬ ПЬЕС“

Мазурка

Соч. 5 № 2

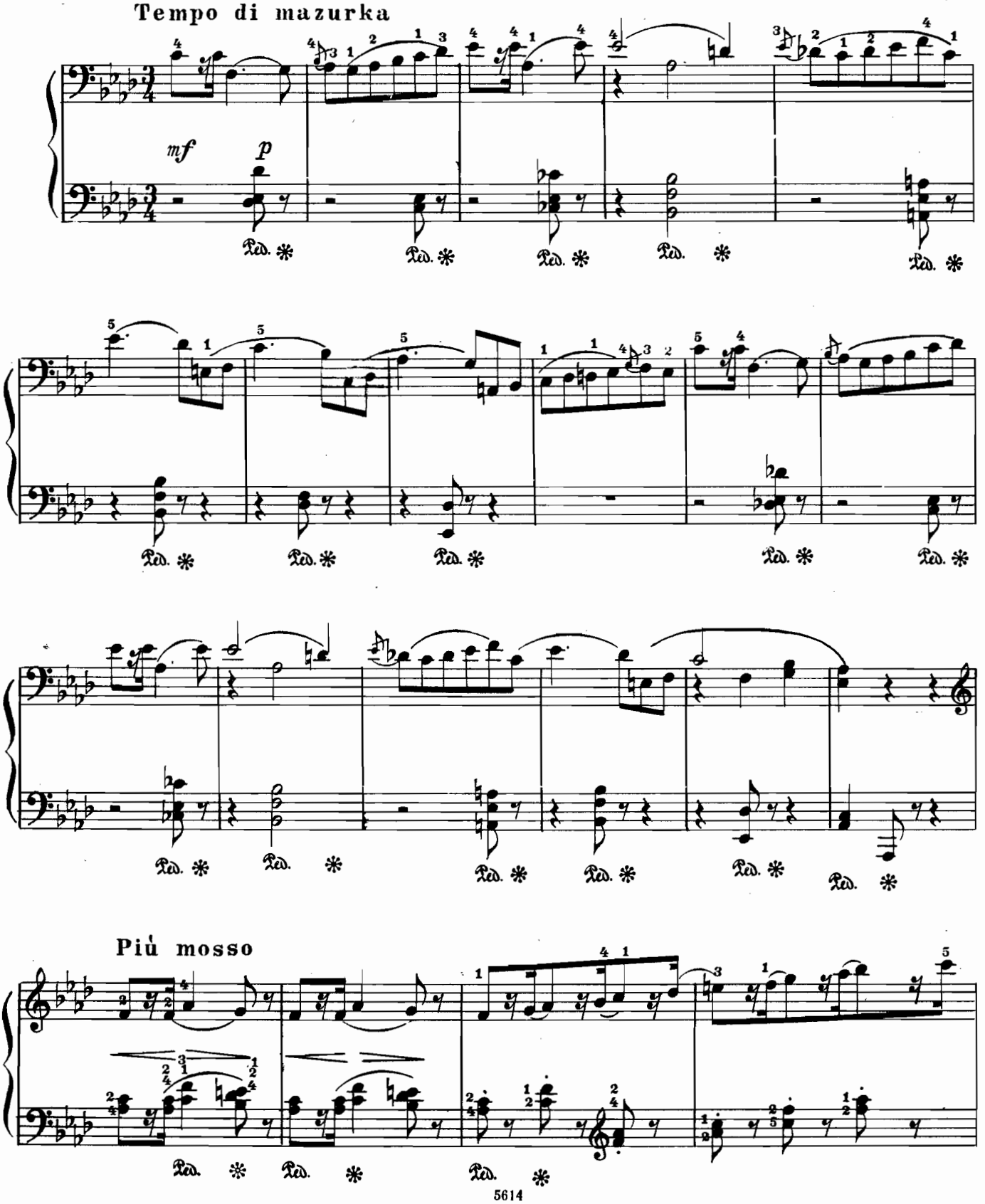

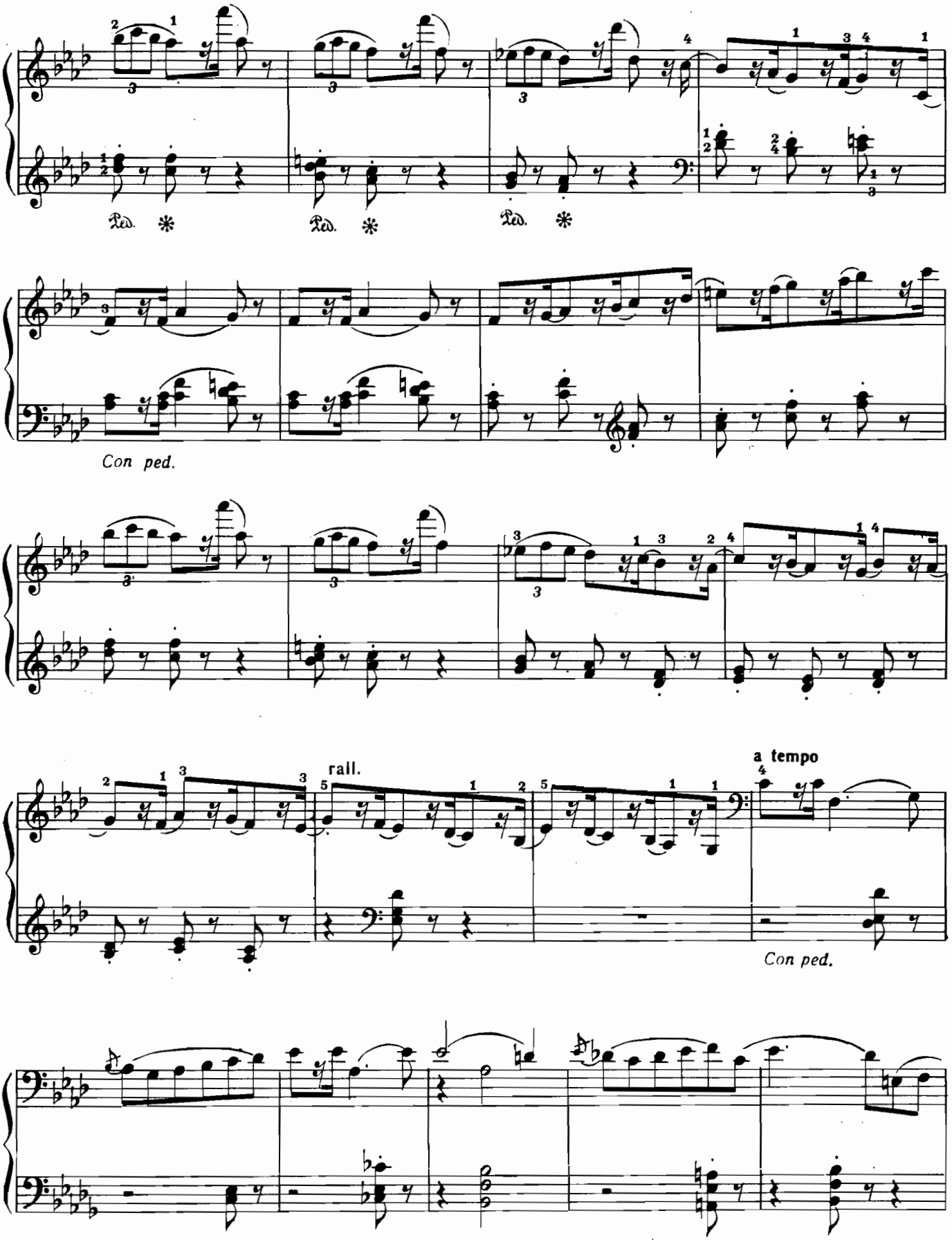
Ped. * Ped. * Ped. *
Con ped.
rall.
a tempo
Con ped.

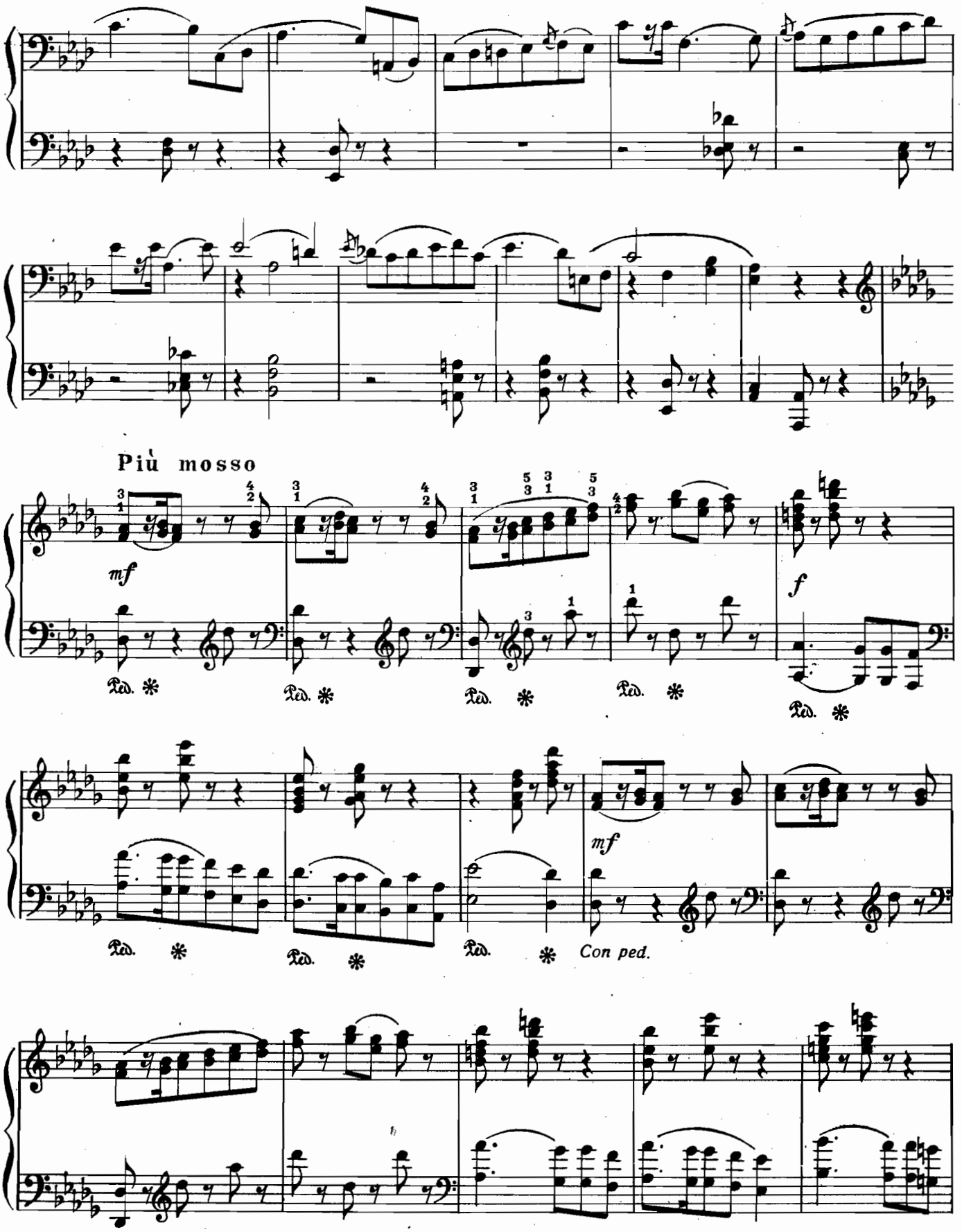
Più mosso
mf
f
mf
Con ped.

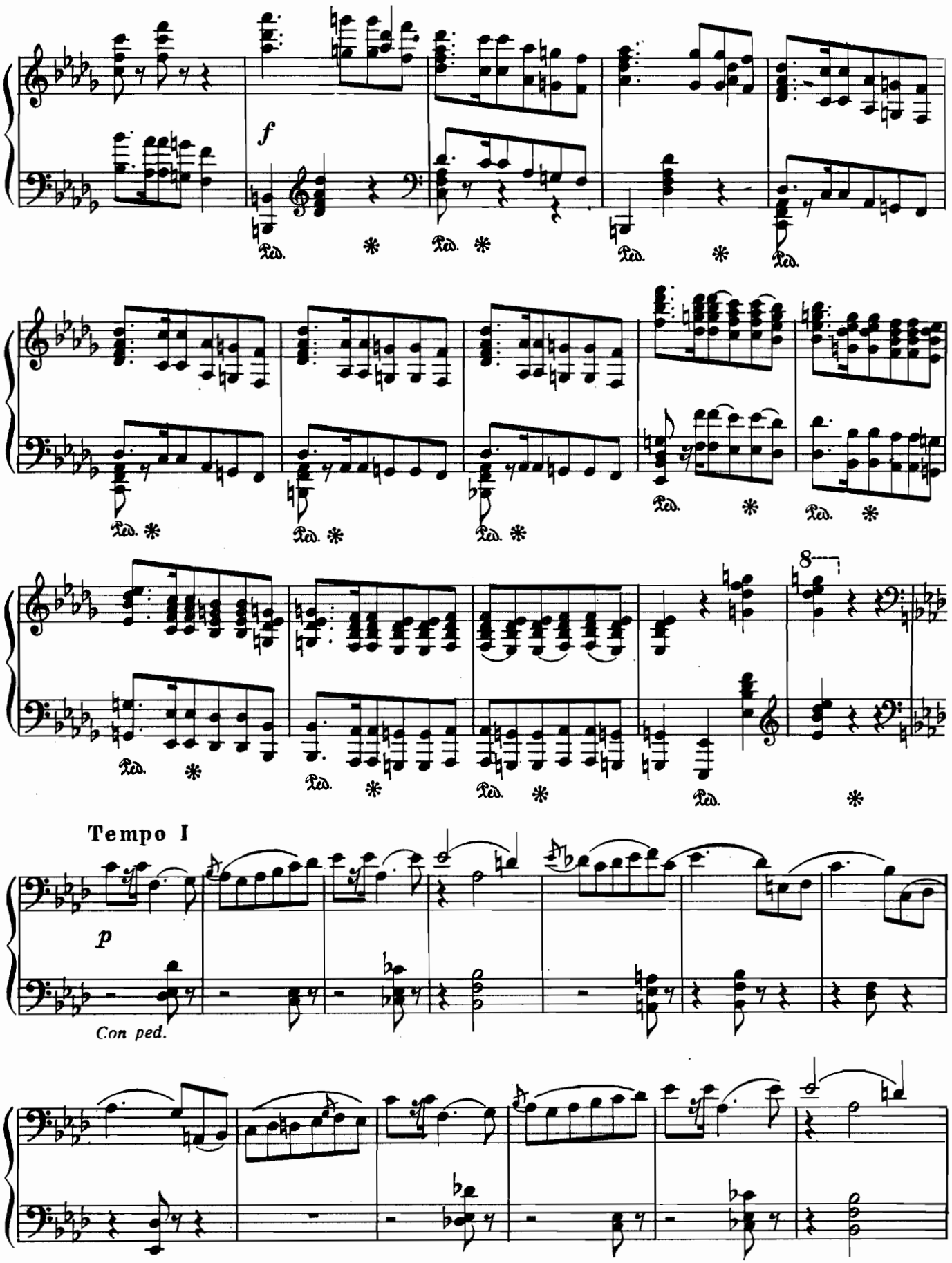
f
8
Tempo I
p
Con ped.

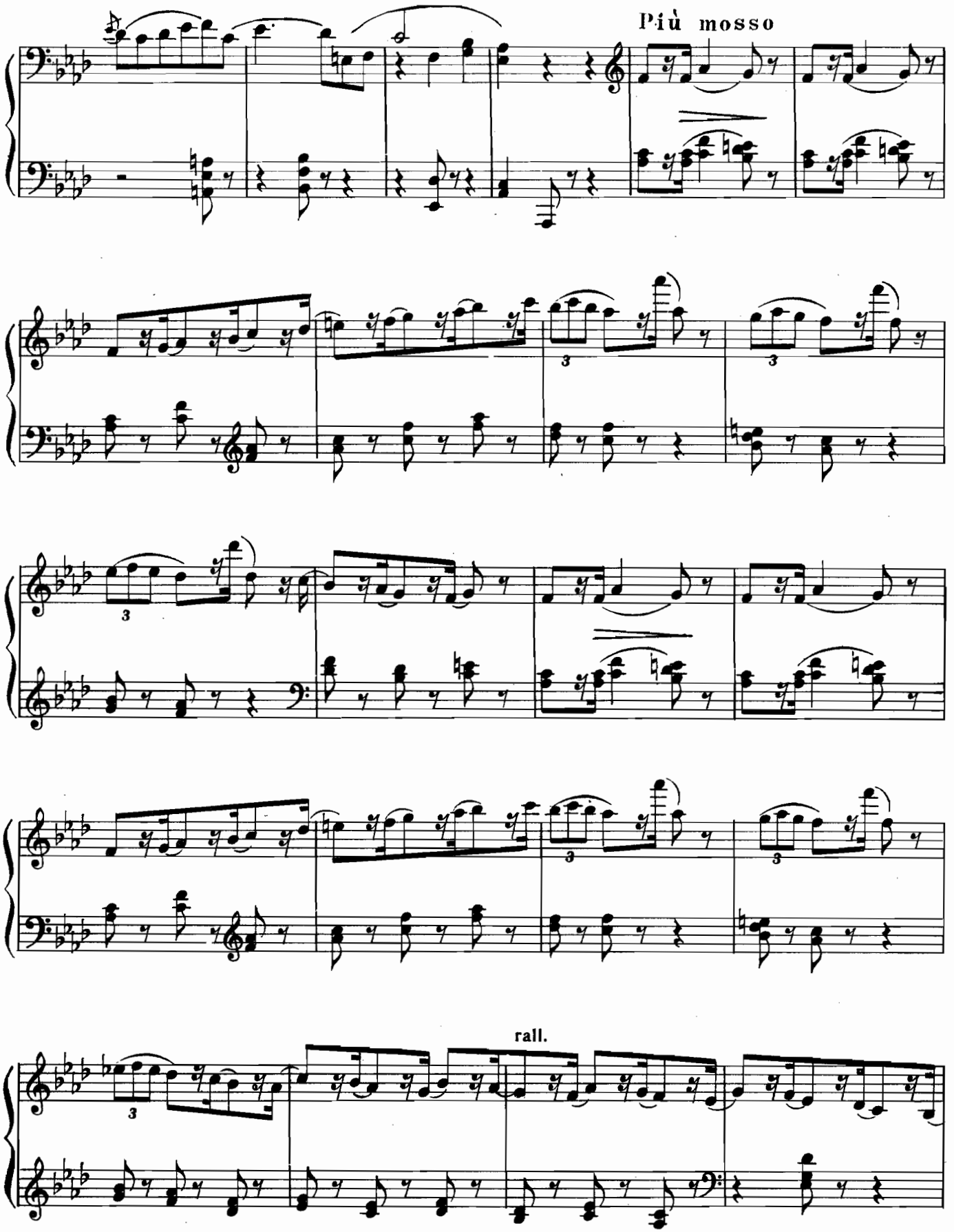
Più mosso
rall.

Tempo I

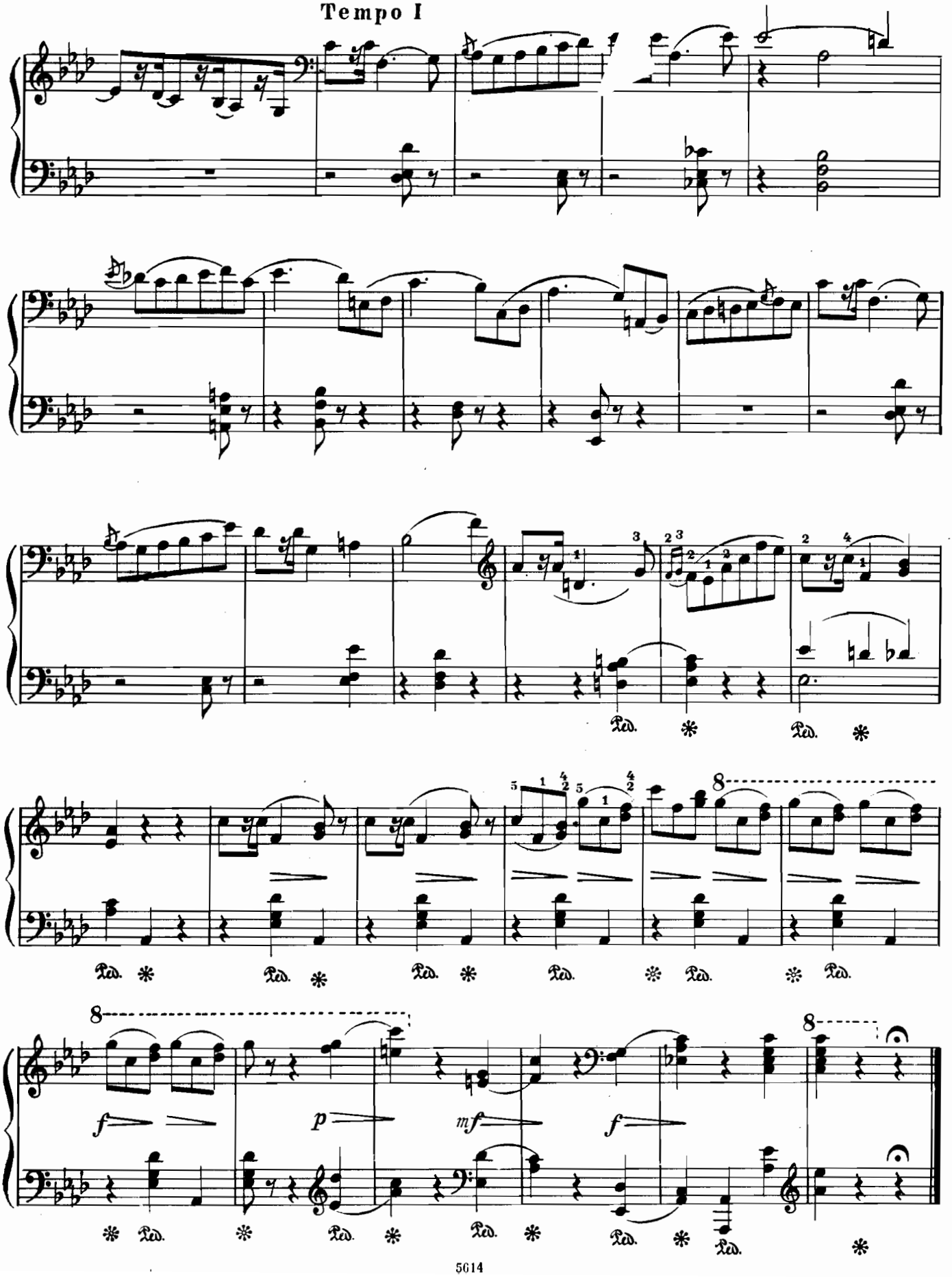

ЭЛЕГИЯ

Соч. 5 № 3

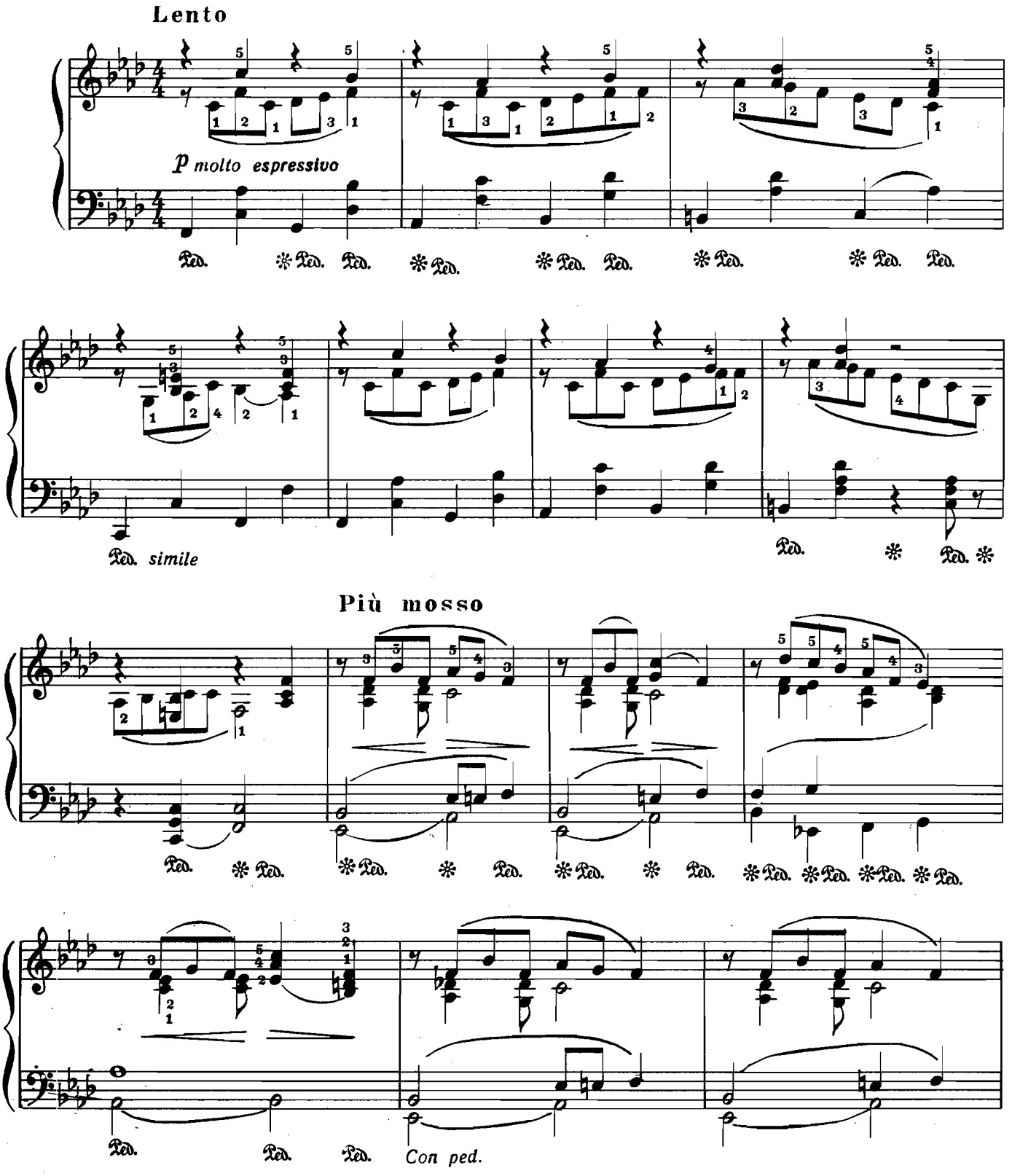

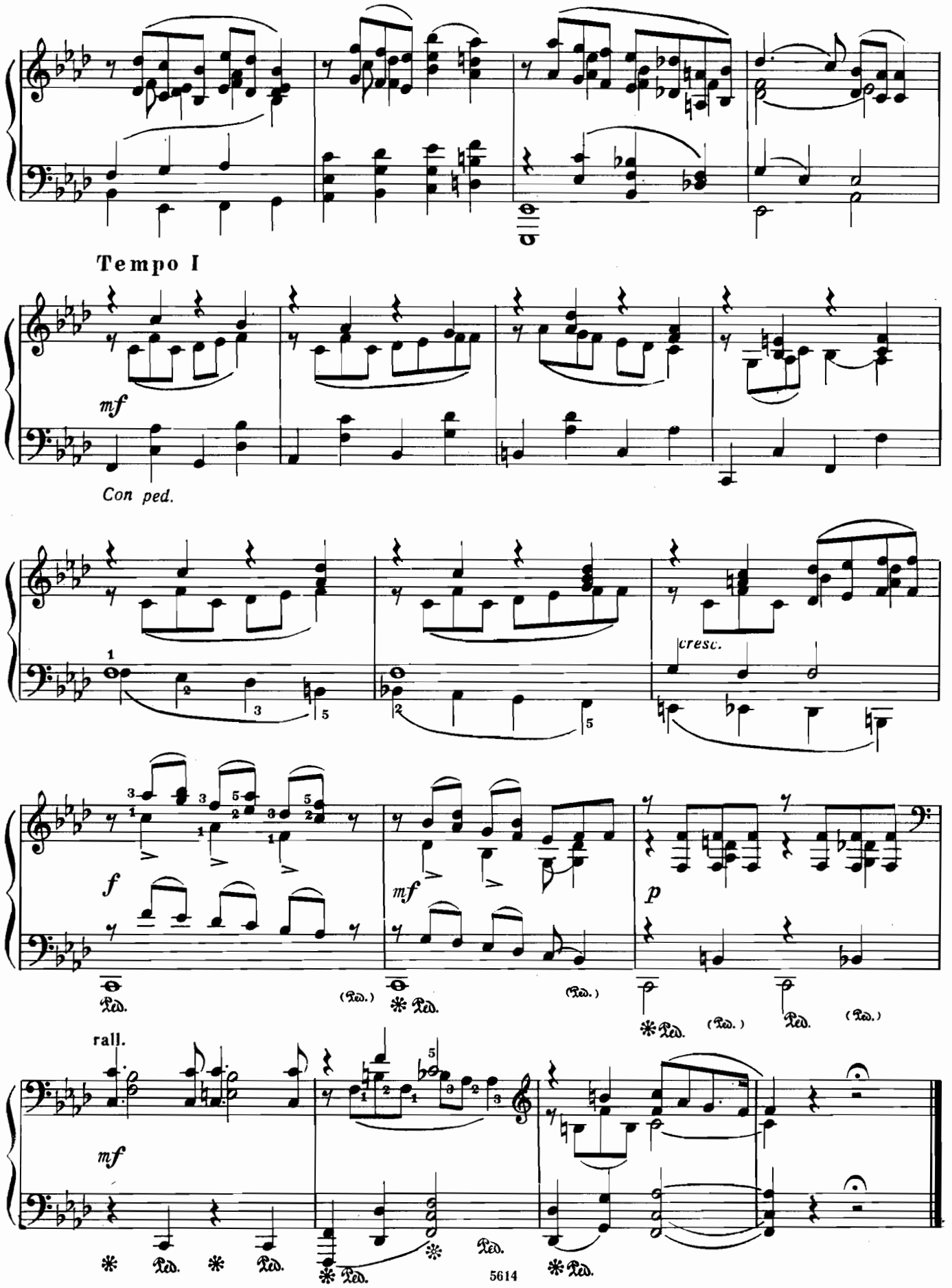
Tempo I
mf
Con ped.
cresc.
f
mf
p
rall.
mf
Ped.
(Ped.)
5614

Этюд

Соч. 5 № 4

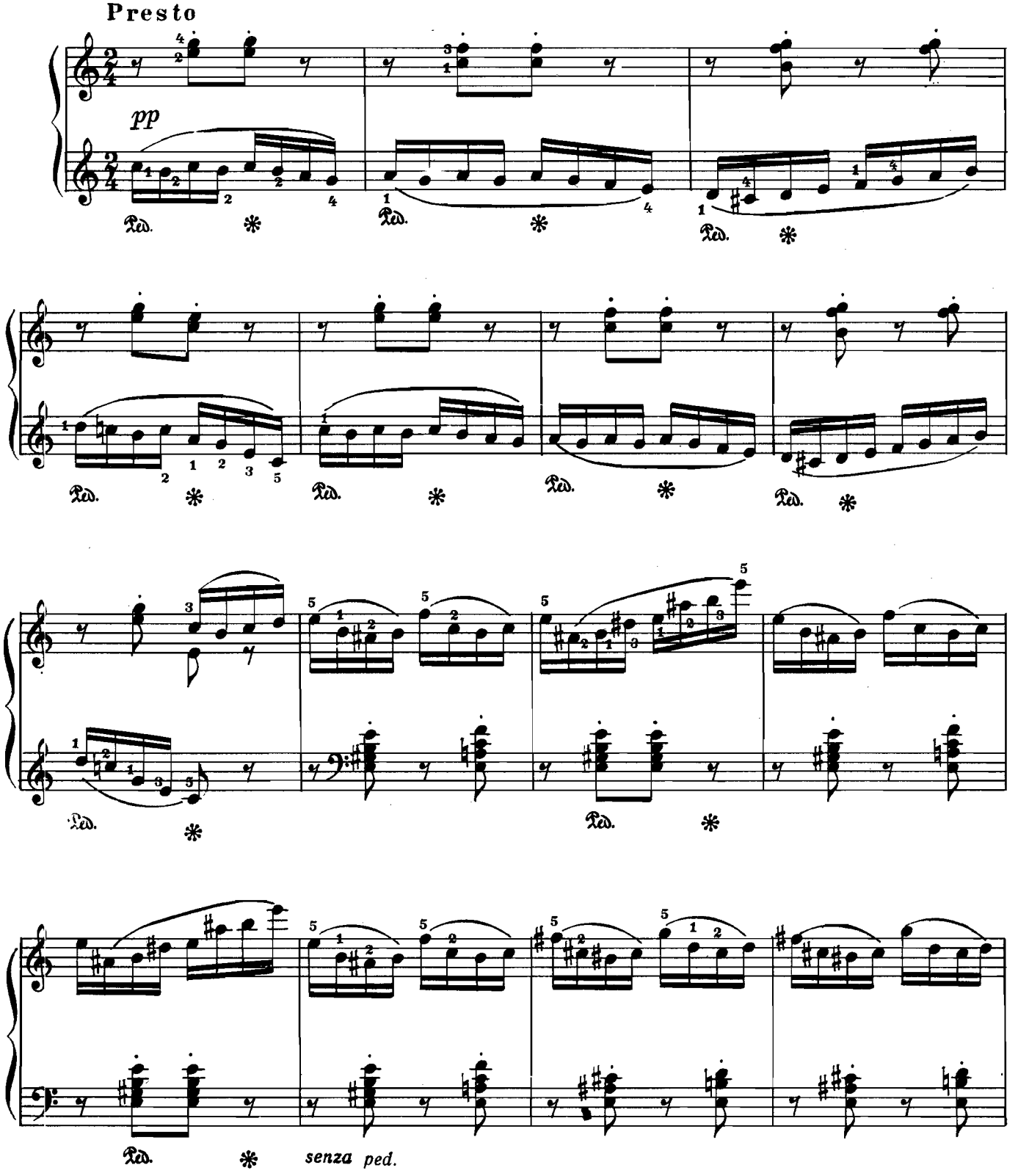

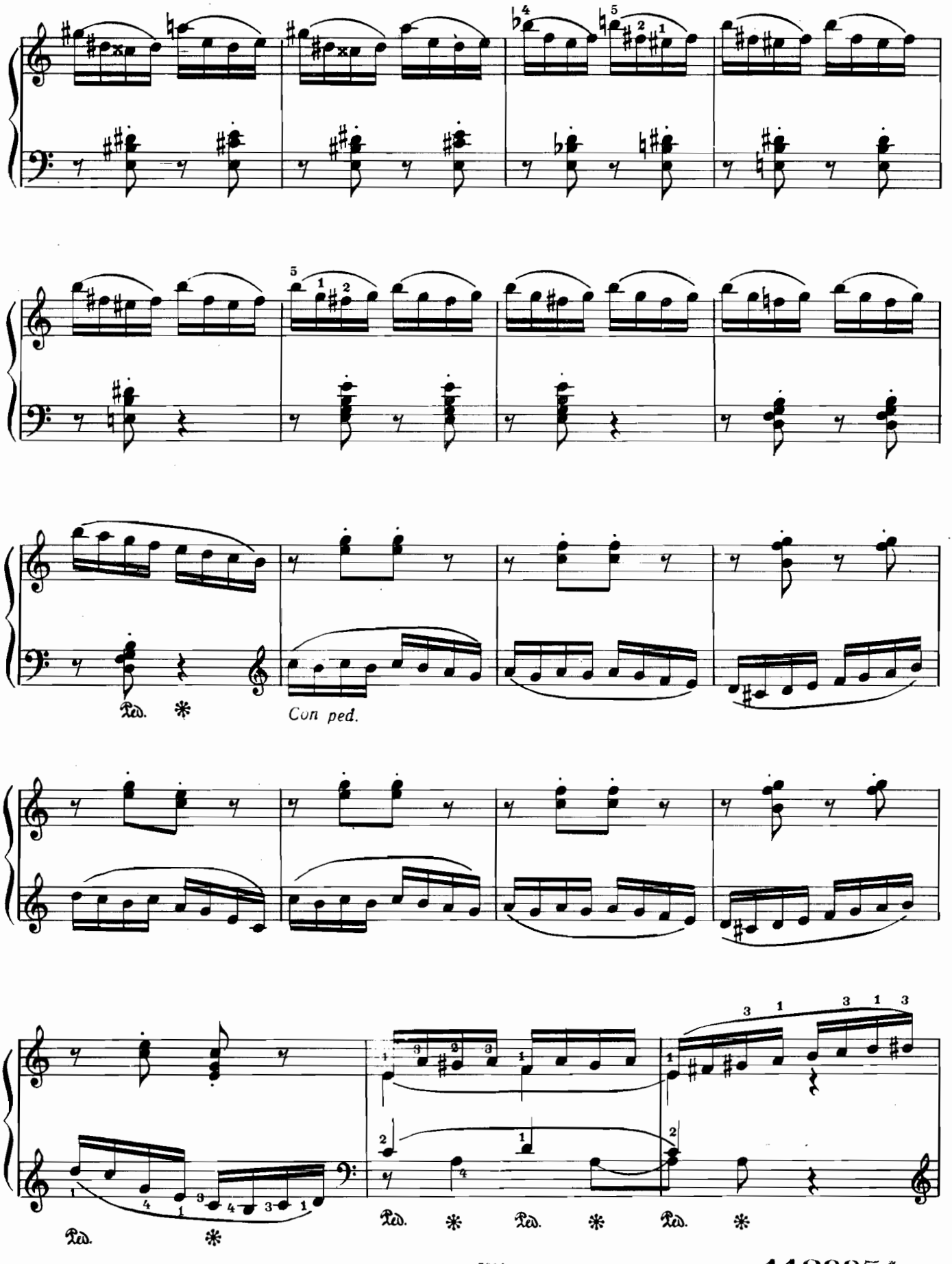

1123351

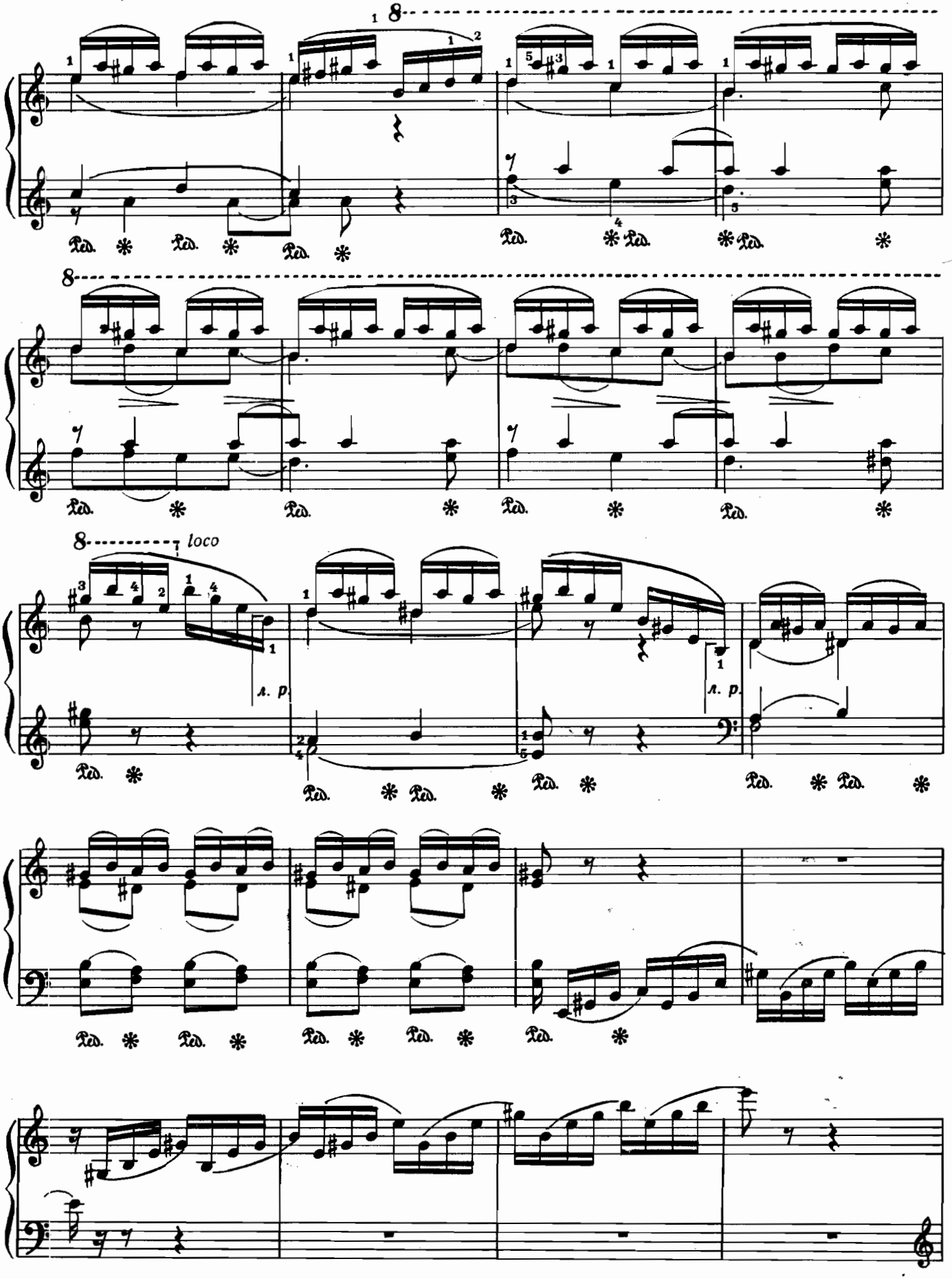
loco
л. р.
л. р.

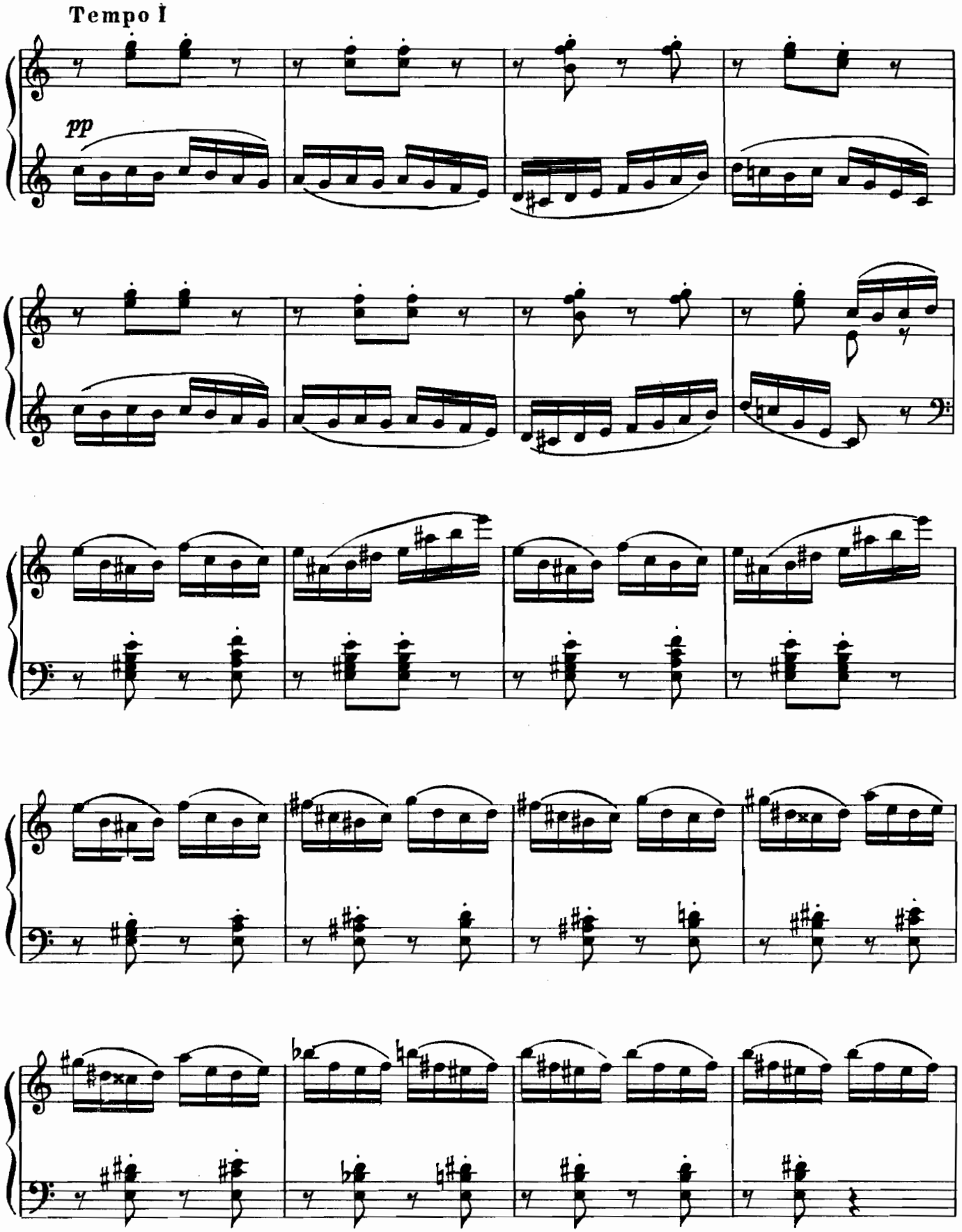
Tempo I
pp

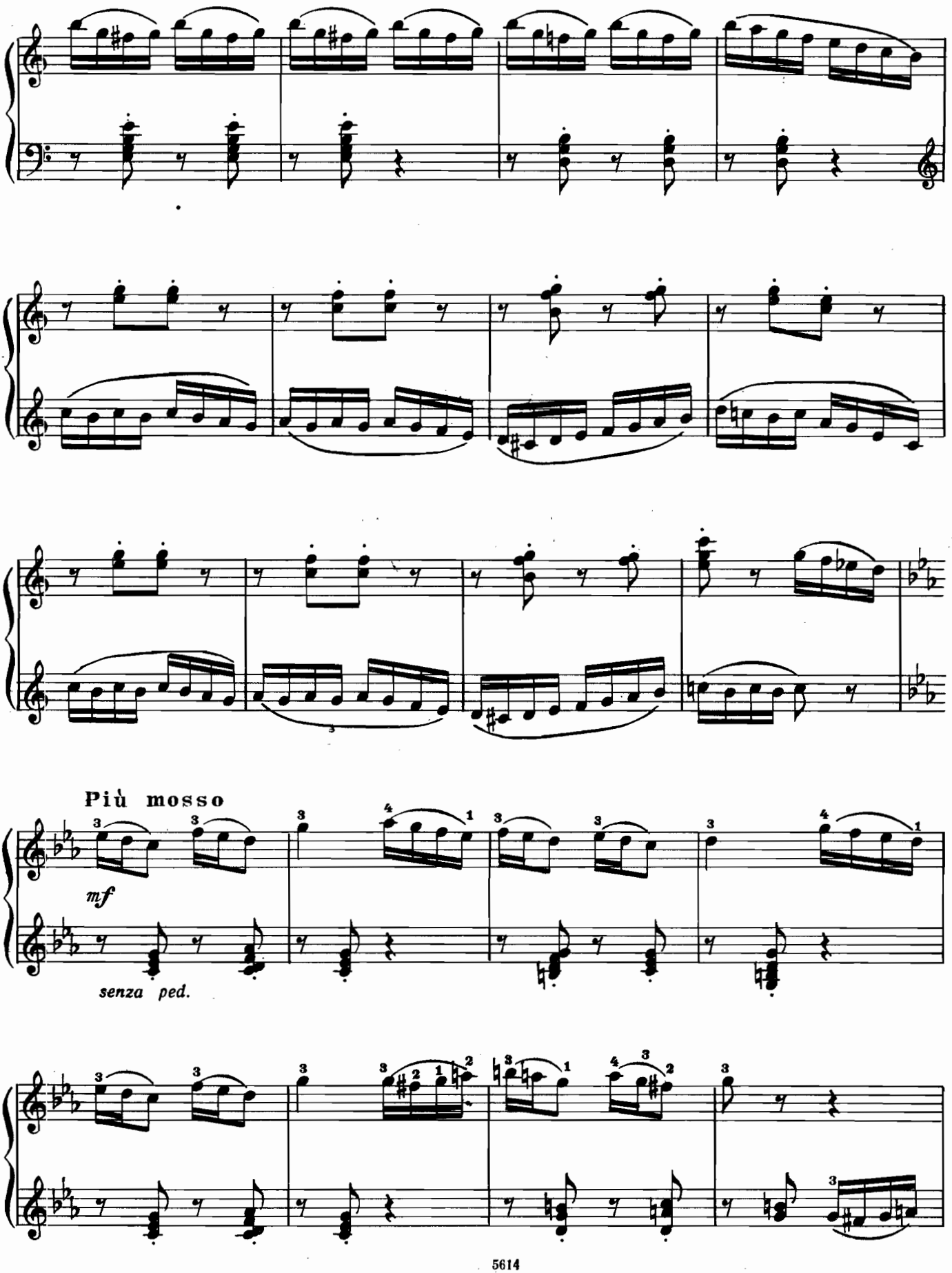
Più mosso
mf
senza ped.

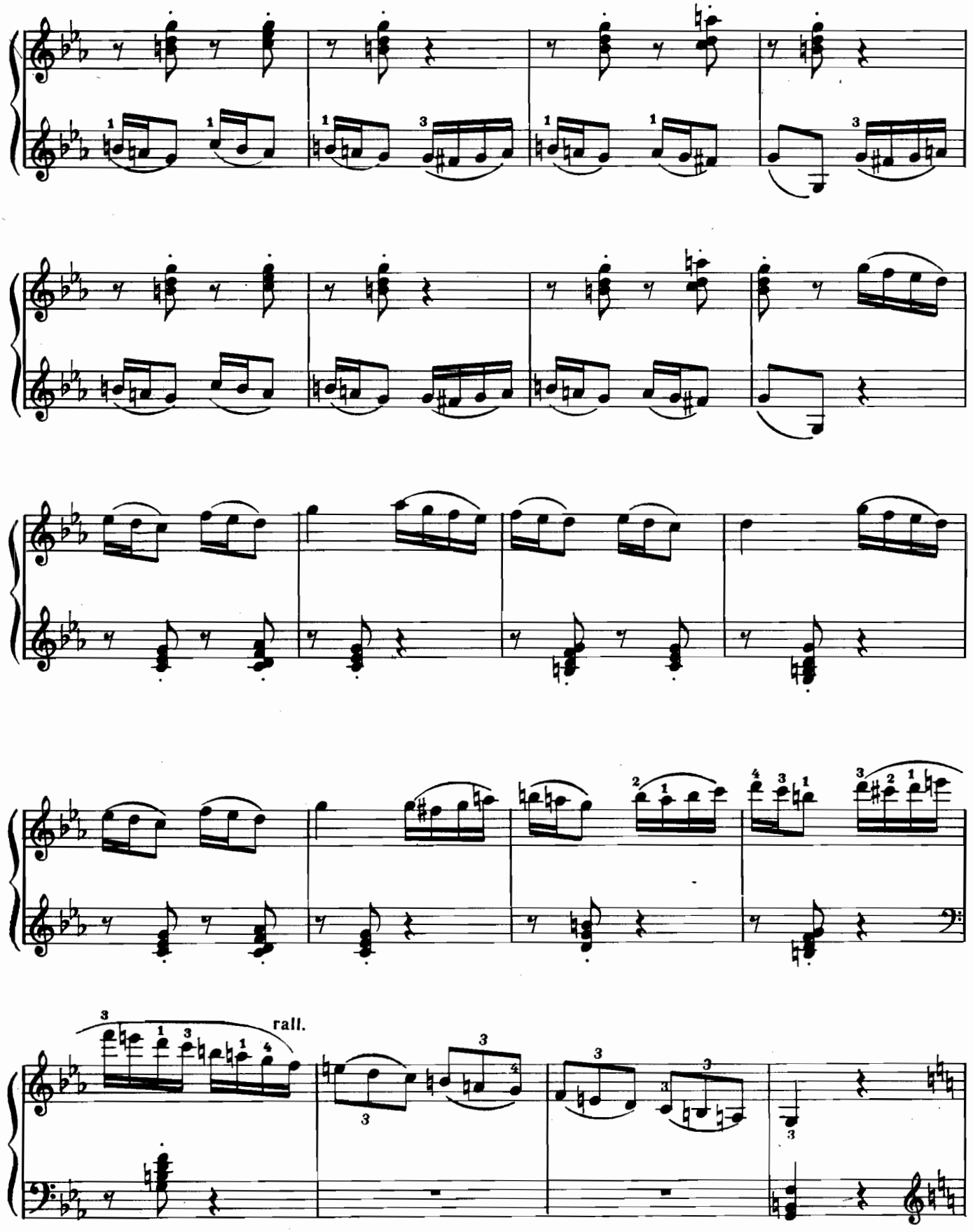
rall.

Tempo I

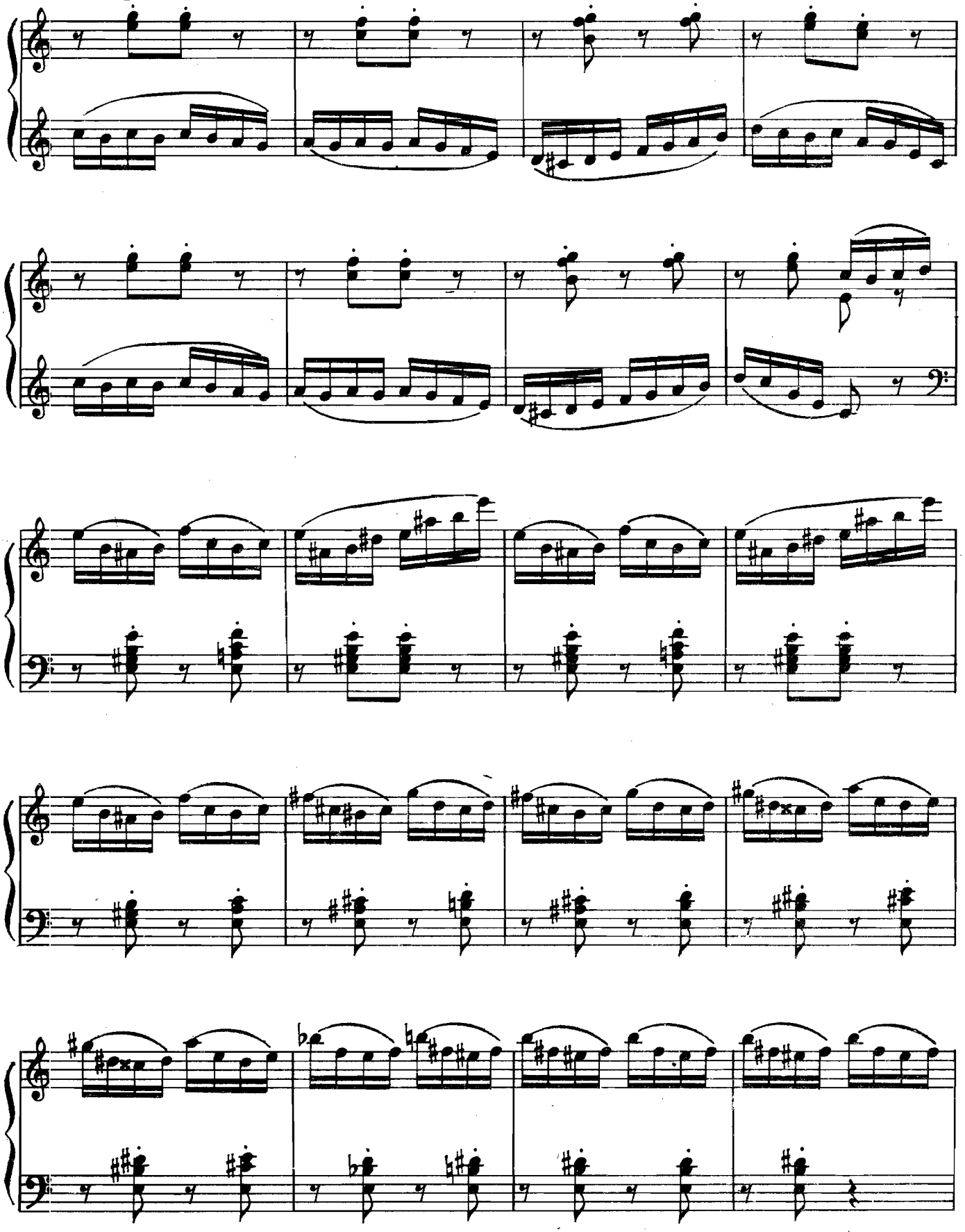

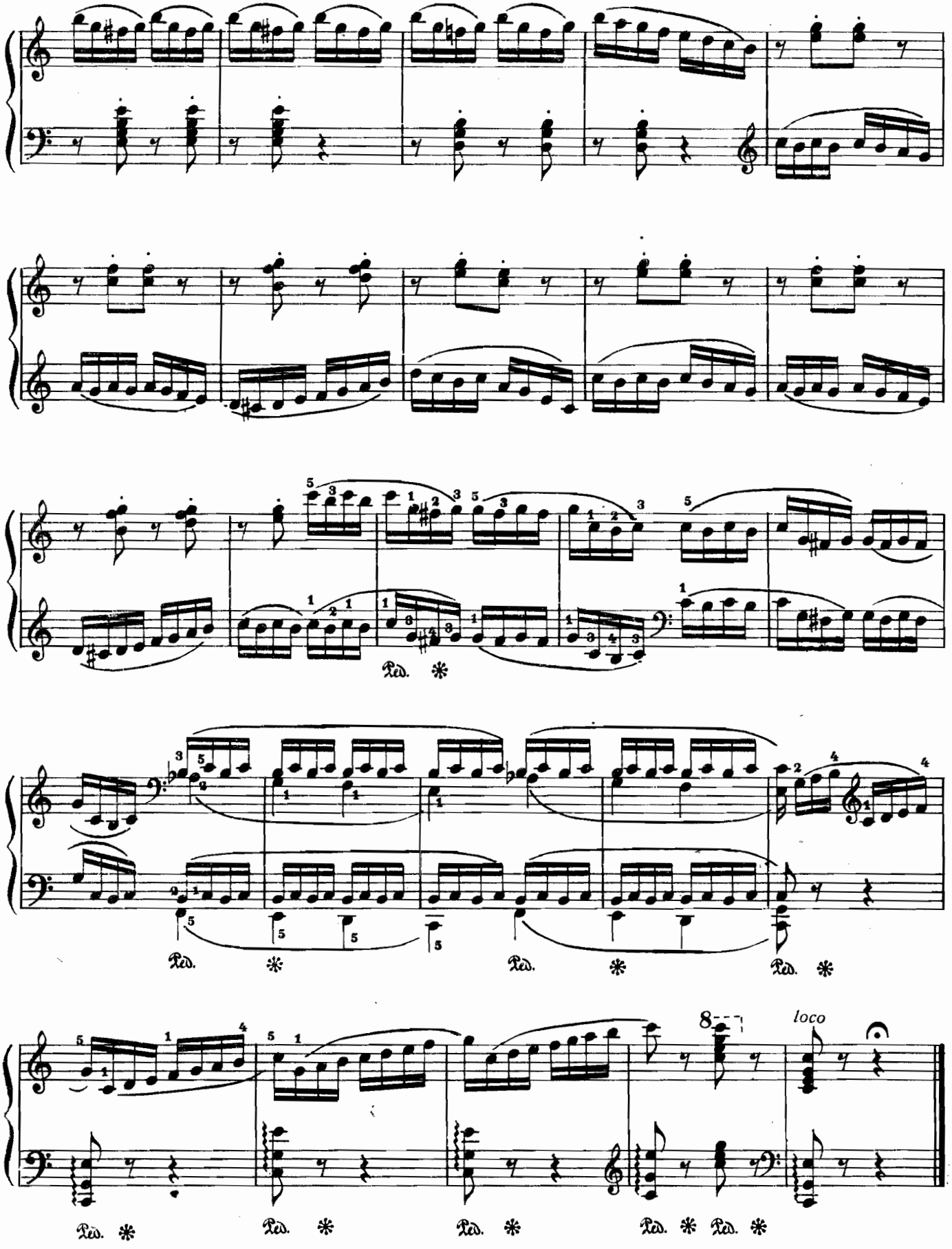
Ped. *
Ped. * Ped. * Ped. *
8
loco
Ped. * Ped. * Ped. * Ped. * Ped. *

Вальс

Соч. 5 № 5

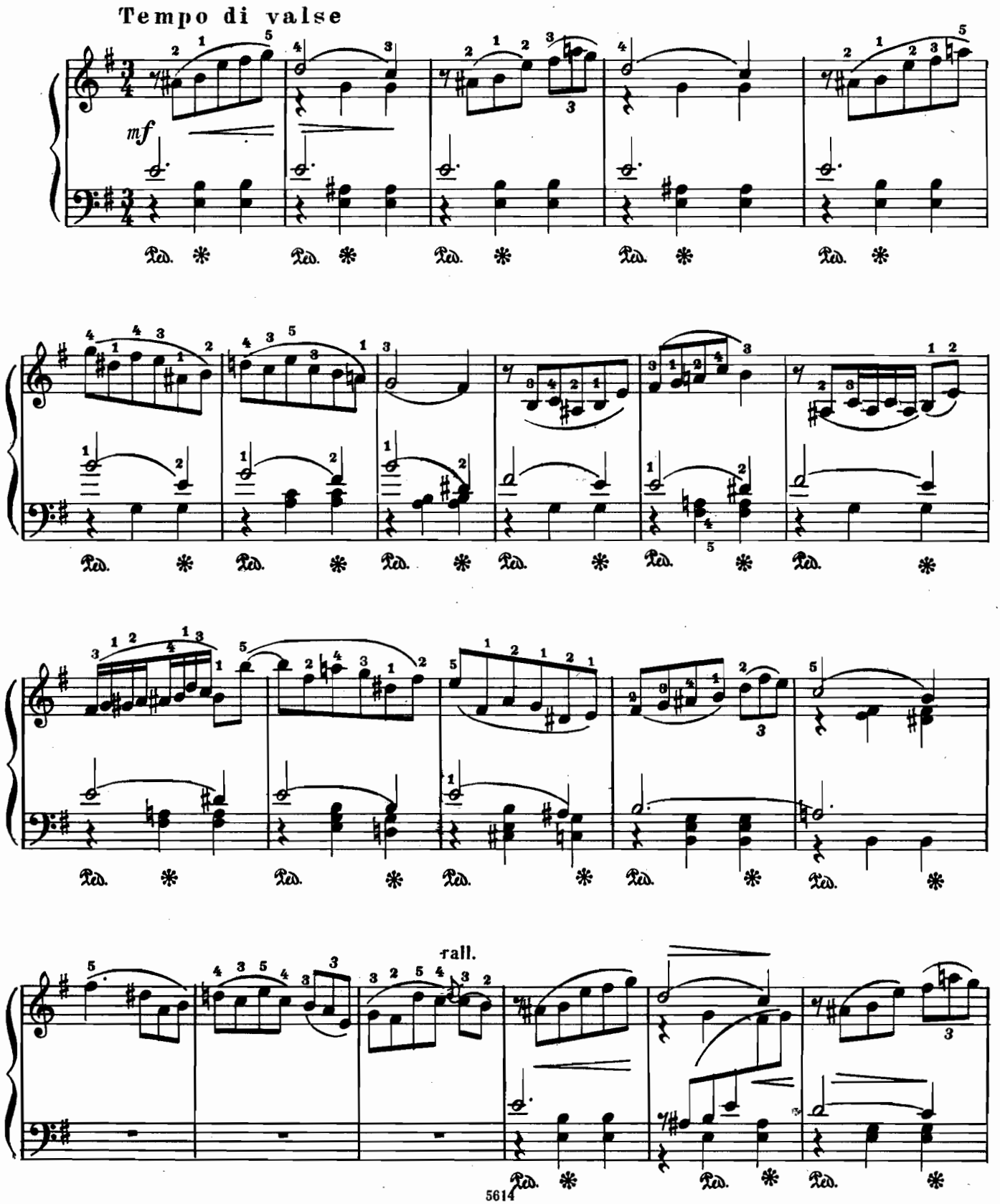

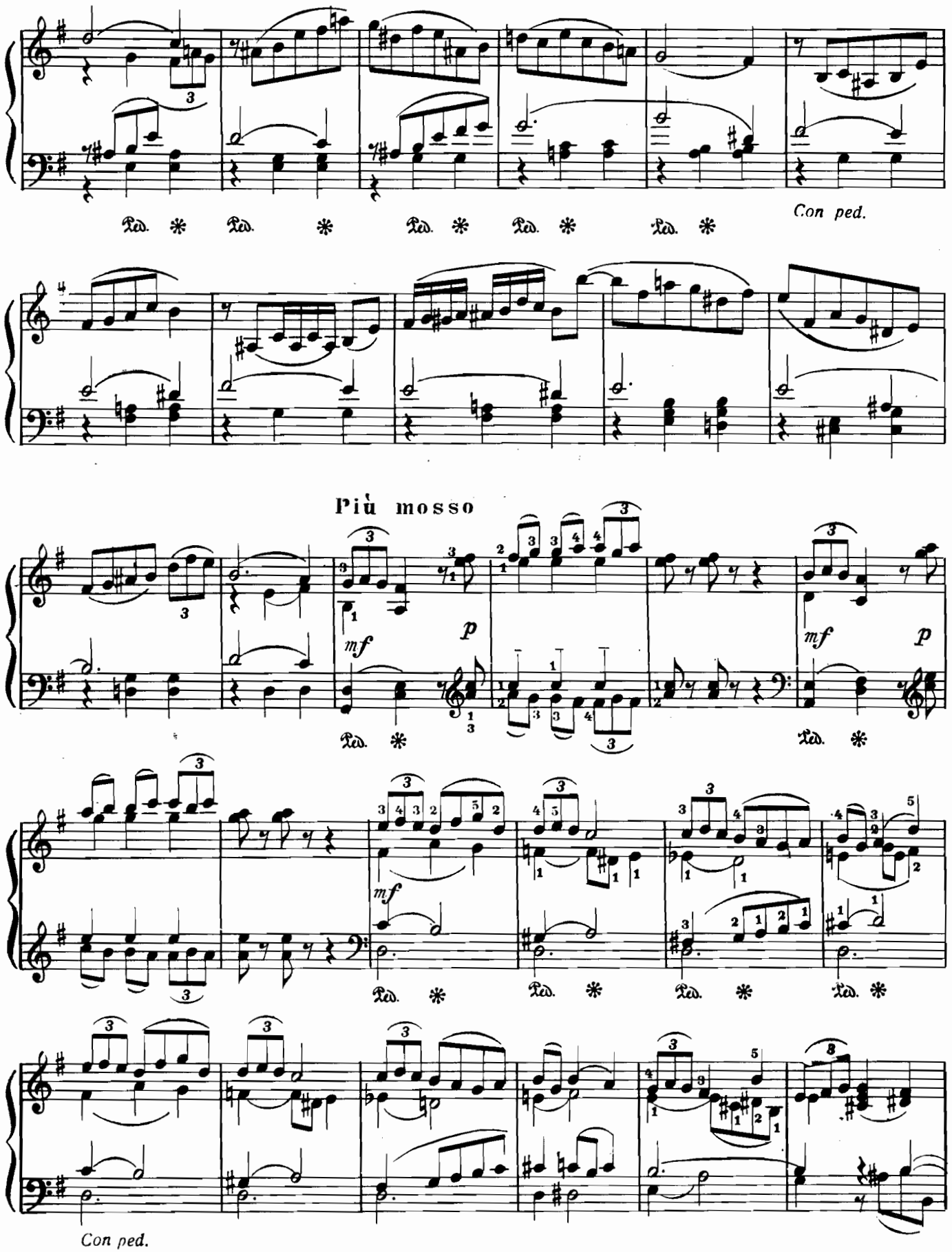
Con ped.
Più mosso
mf
p
Con ped.

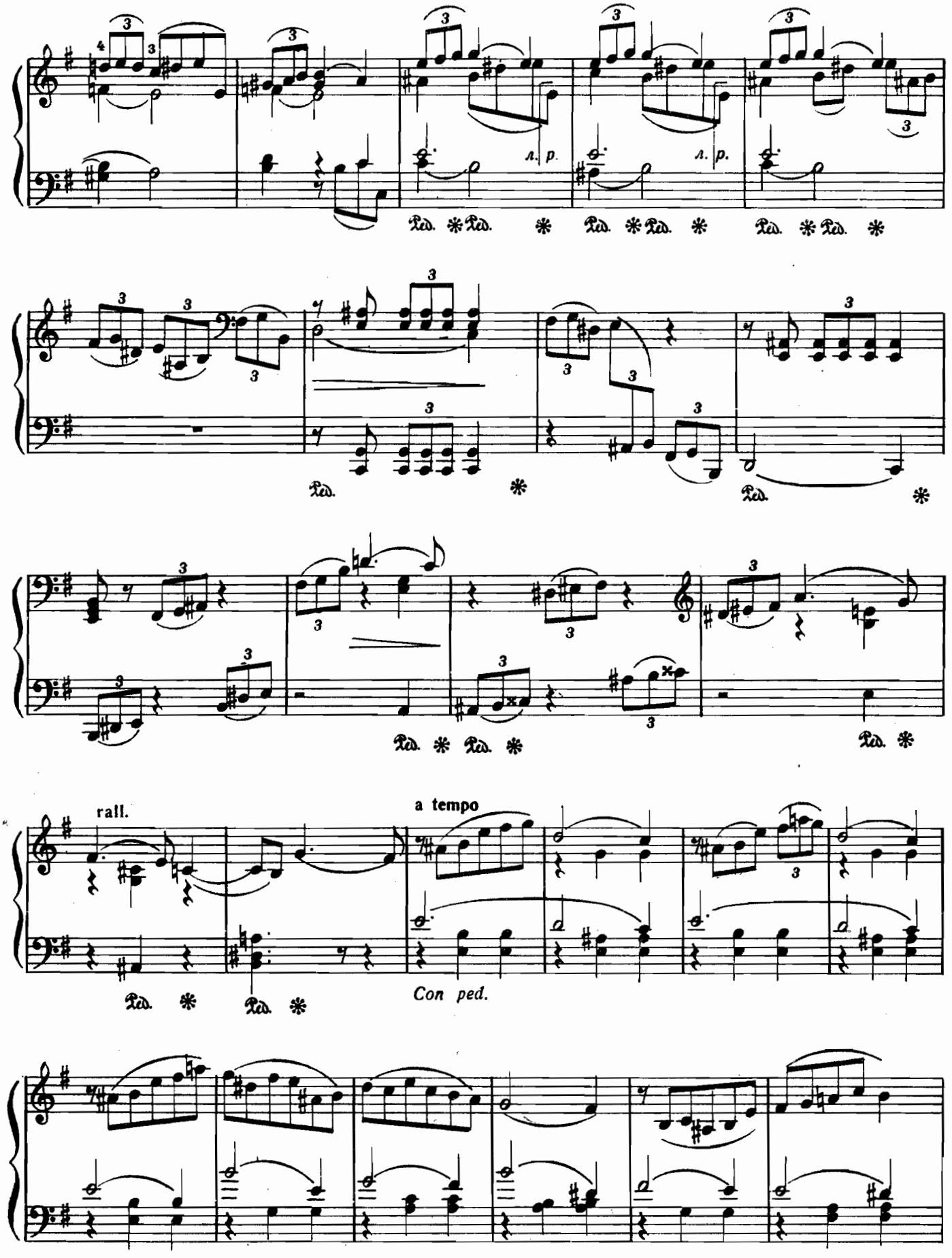
л. p.
л. p.
rall.
a tempo
Con ped.

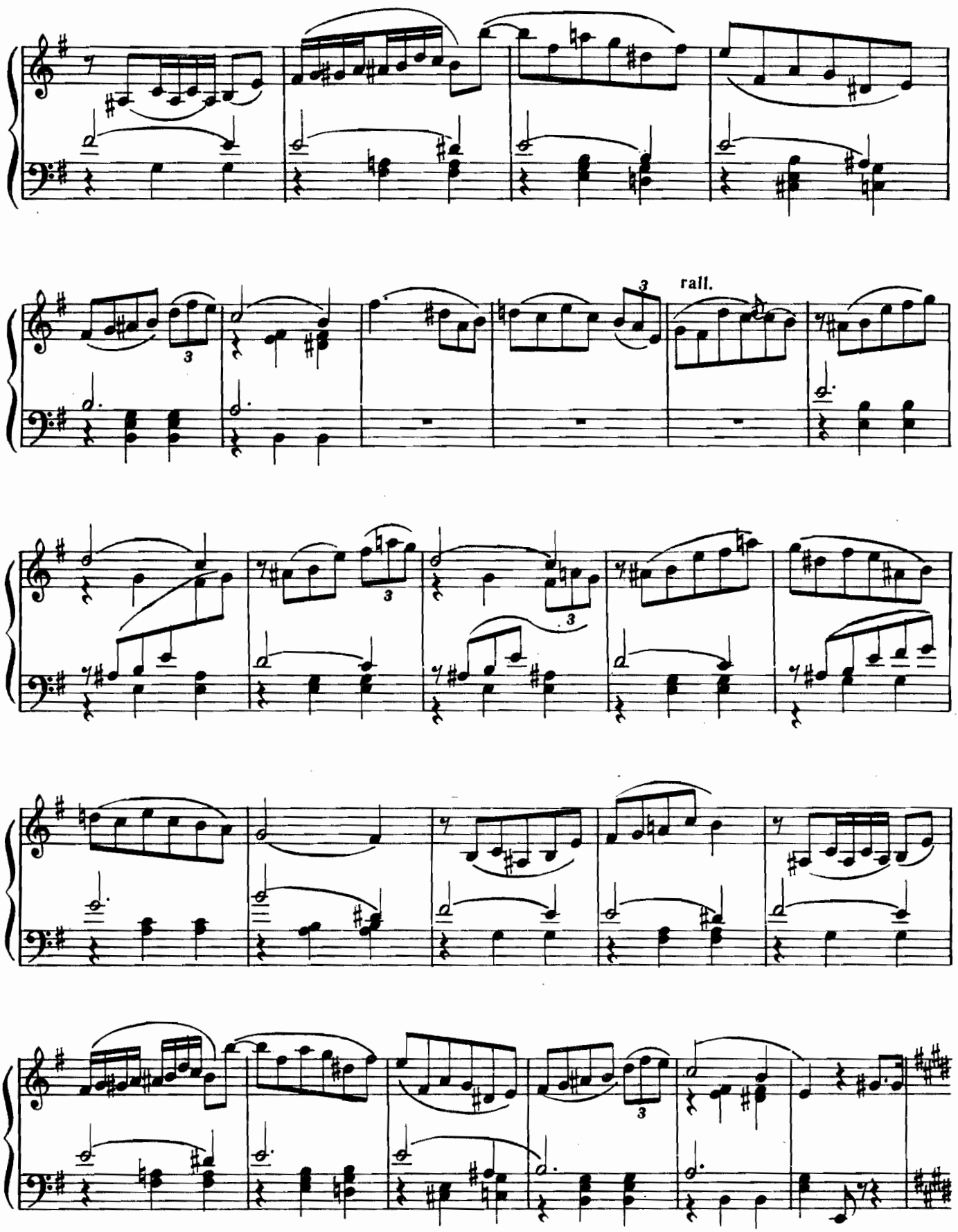
rall.

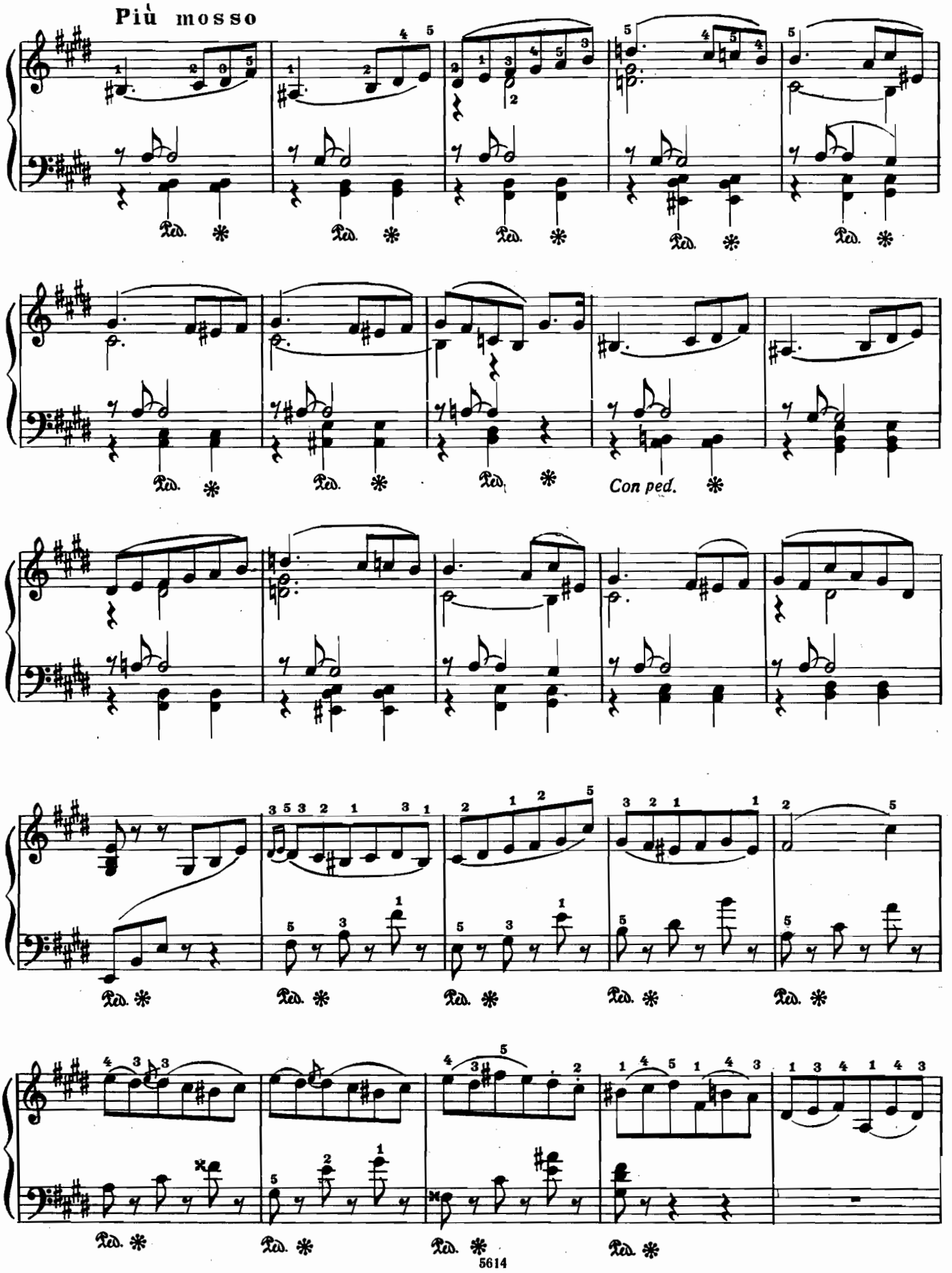
Più mosso
Ped.
Con ped.

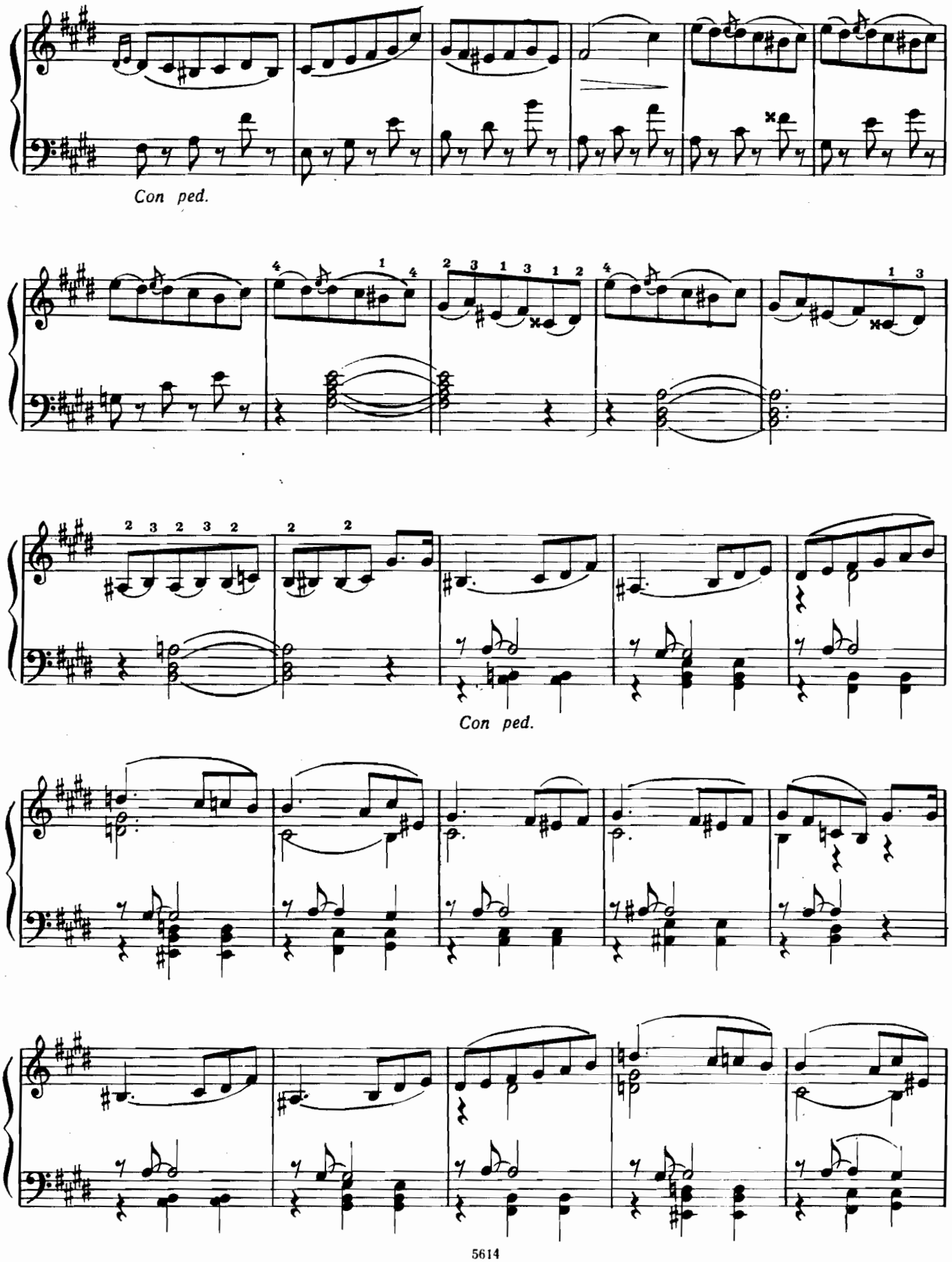
Con ped.
Con ped.

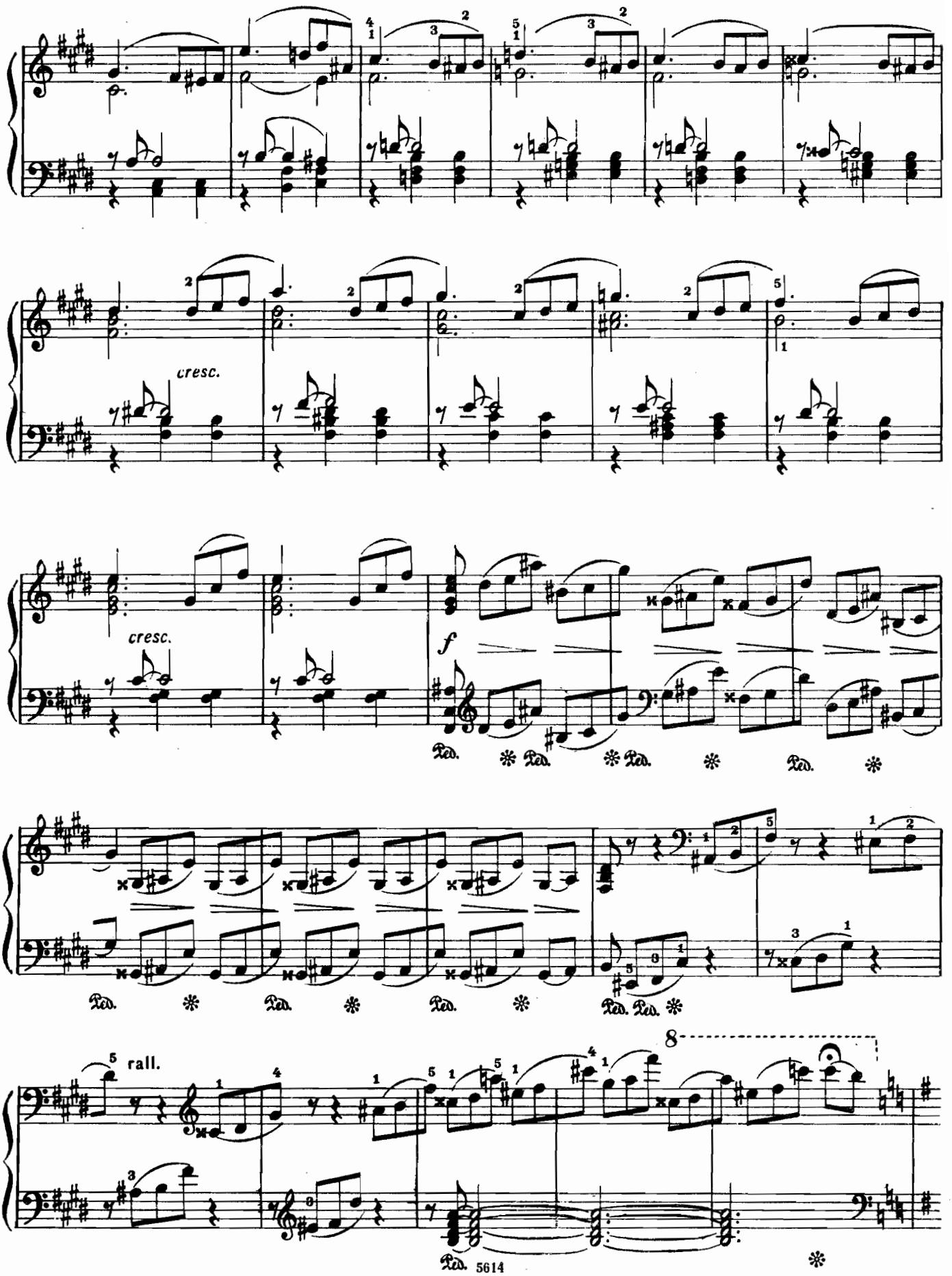
cresc.
cresc.
f
Ped.
rall.
8
Ped.

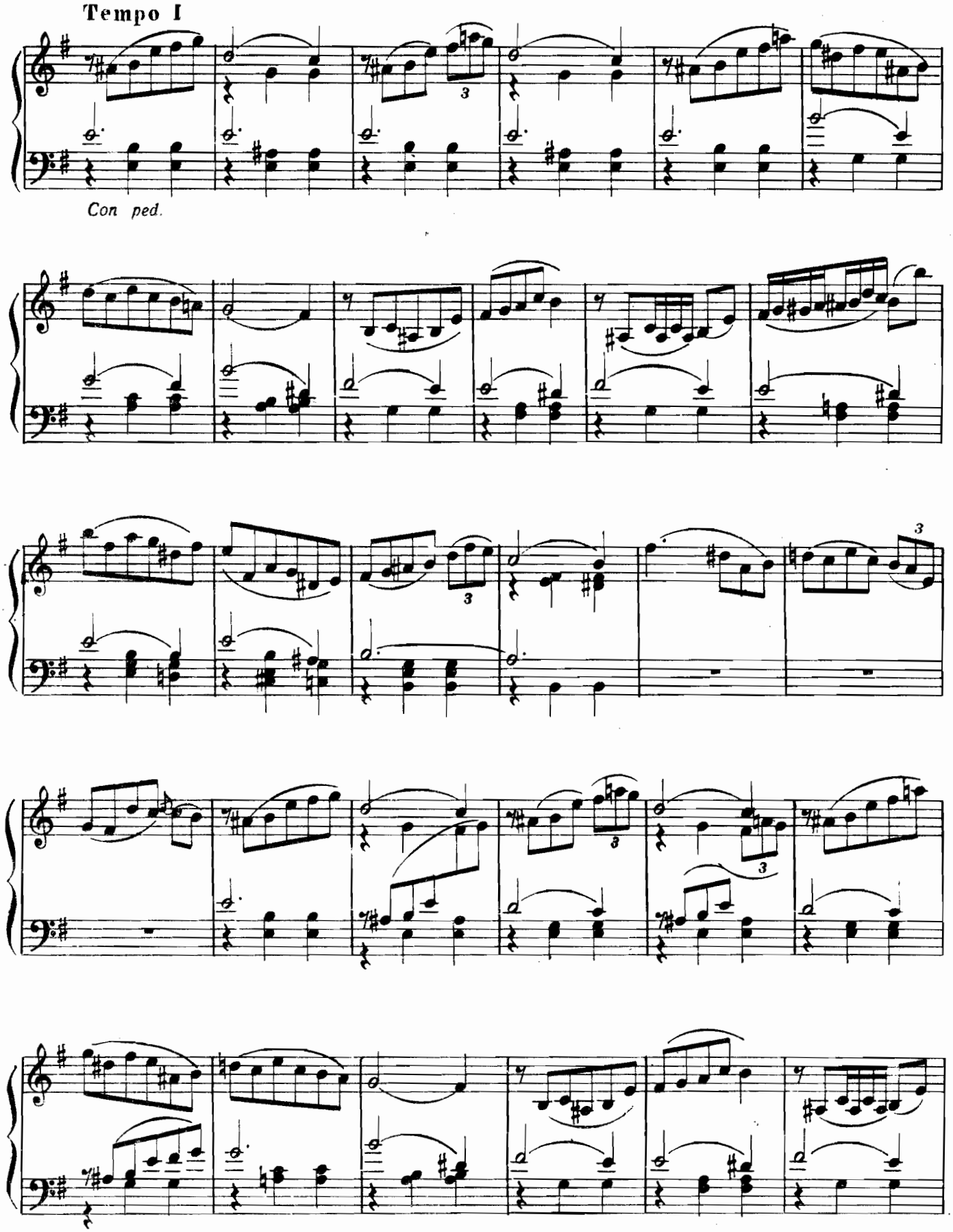
Tempo I
Con ped.

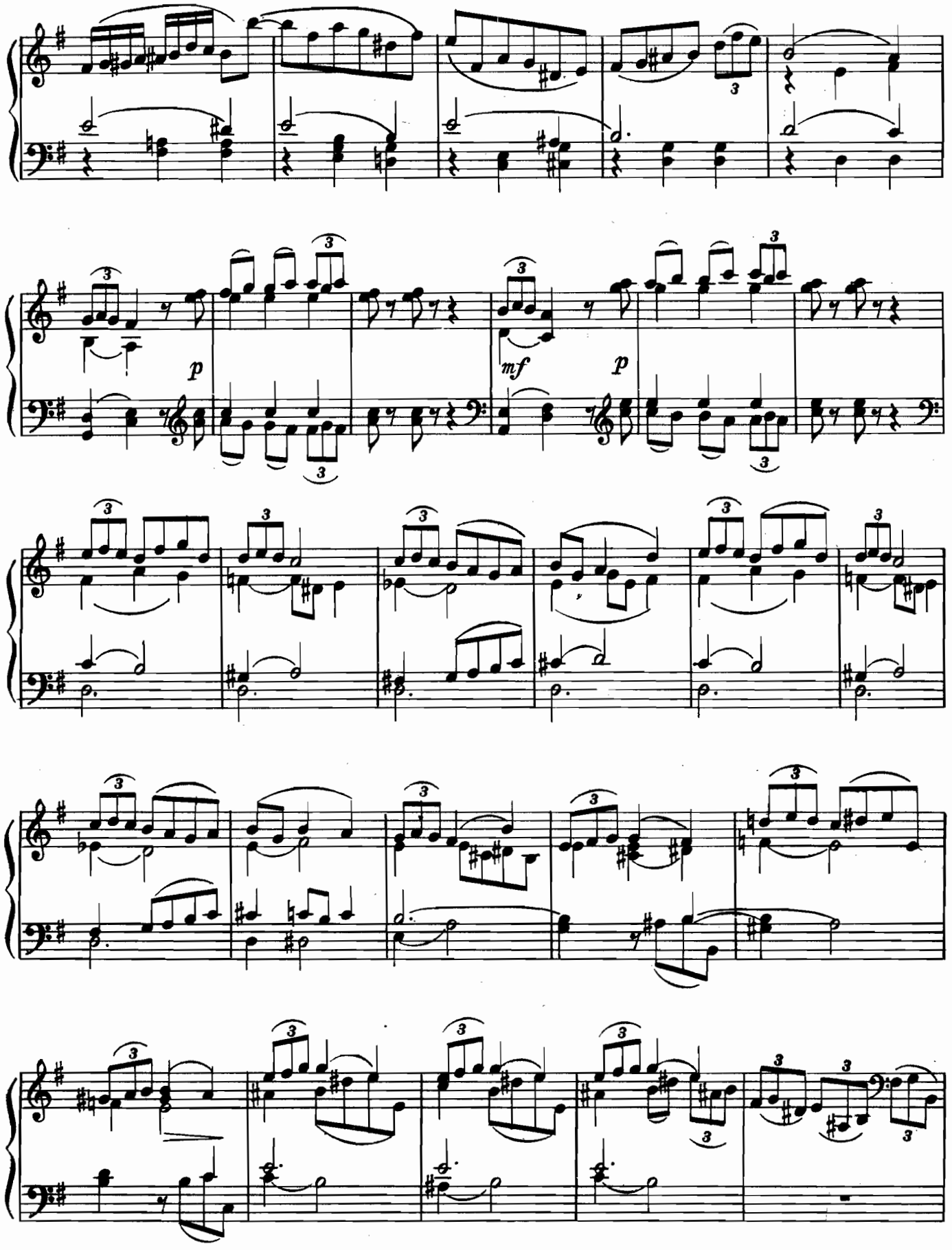
p
mf
p

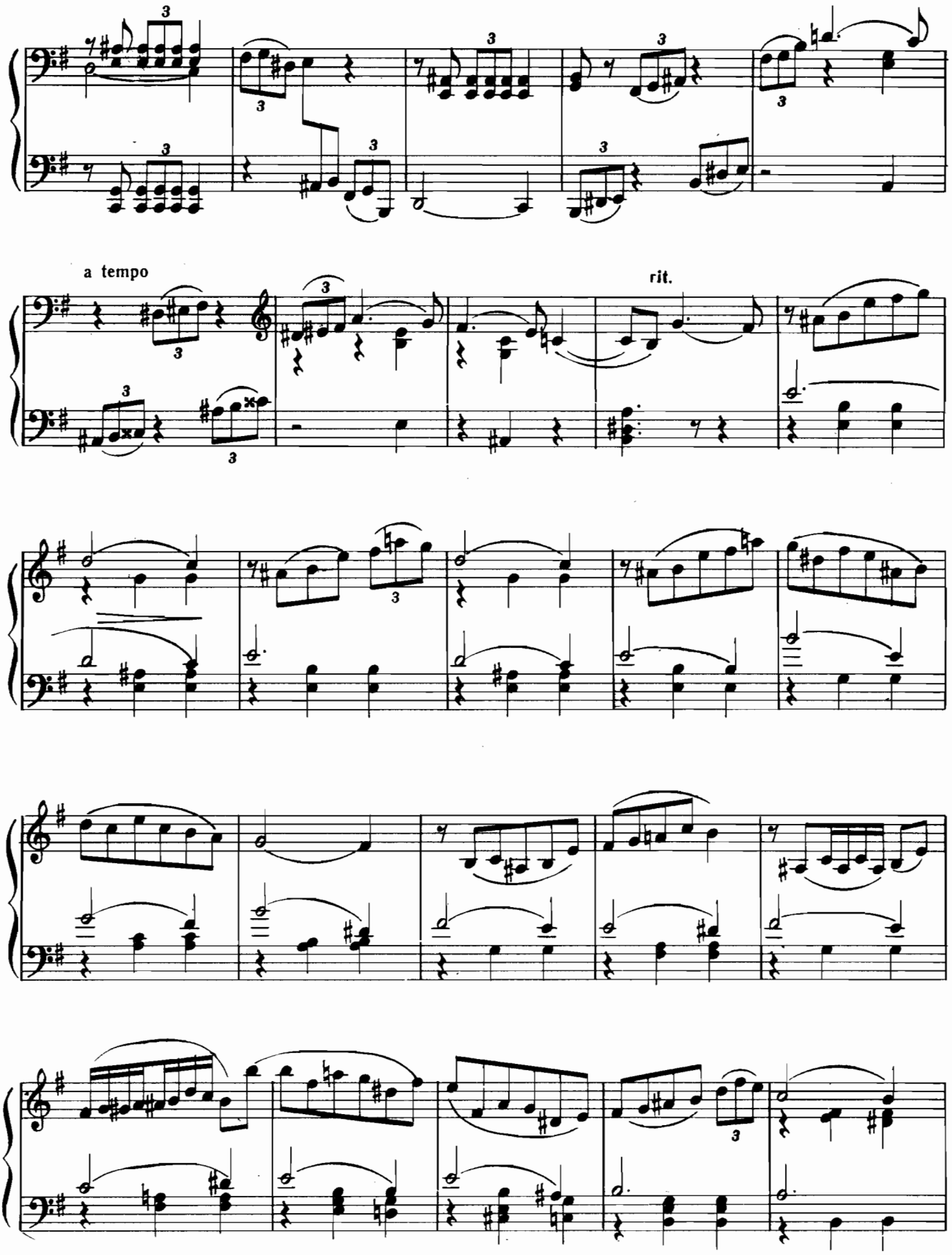
a tempo
rit.

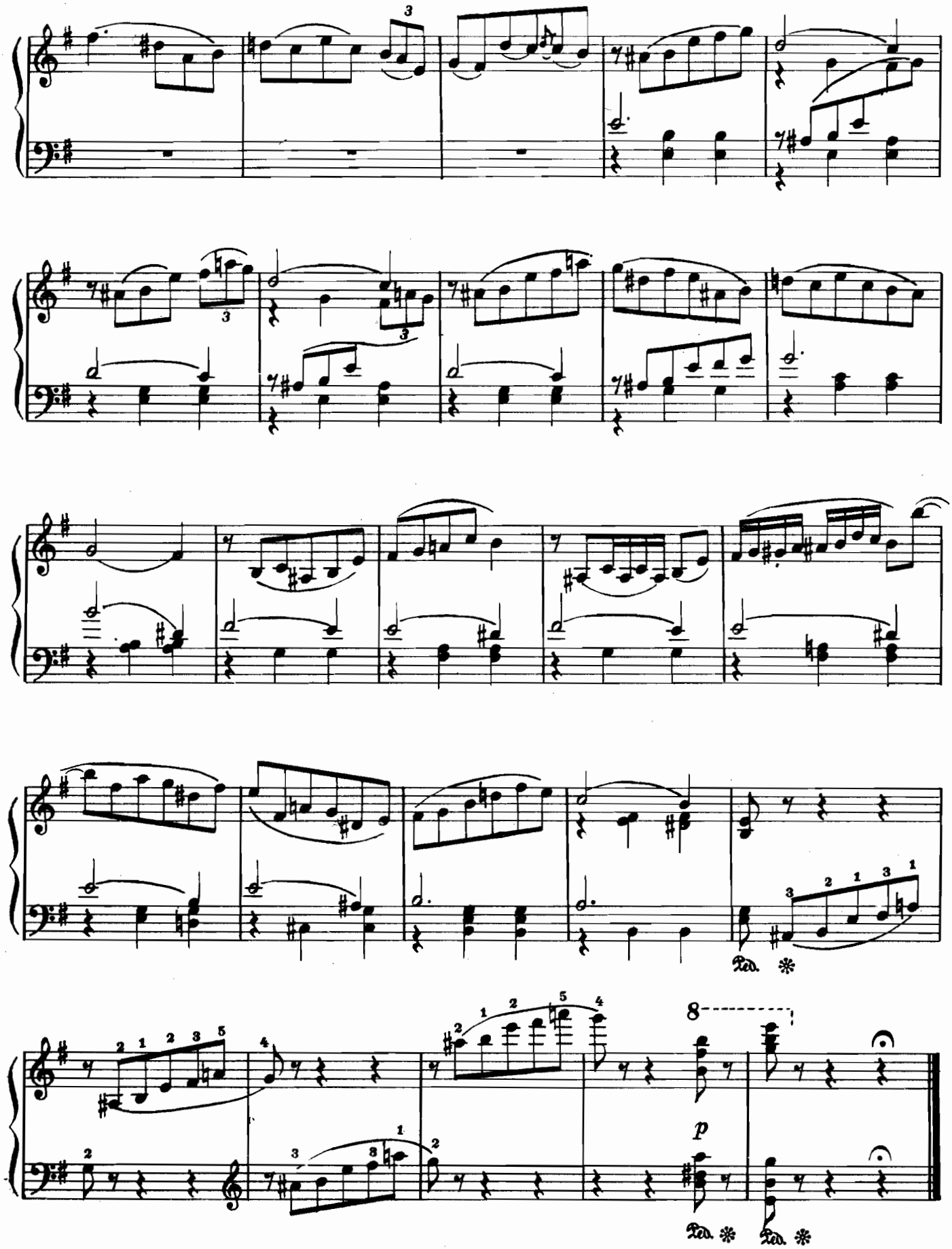
8
p

ЧЕТЫРЕ ПЬЕСЫ

Колыбельная

Соч. 6 № 1

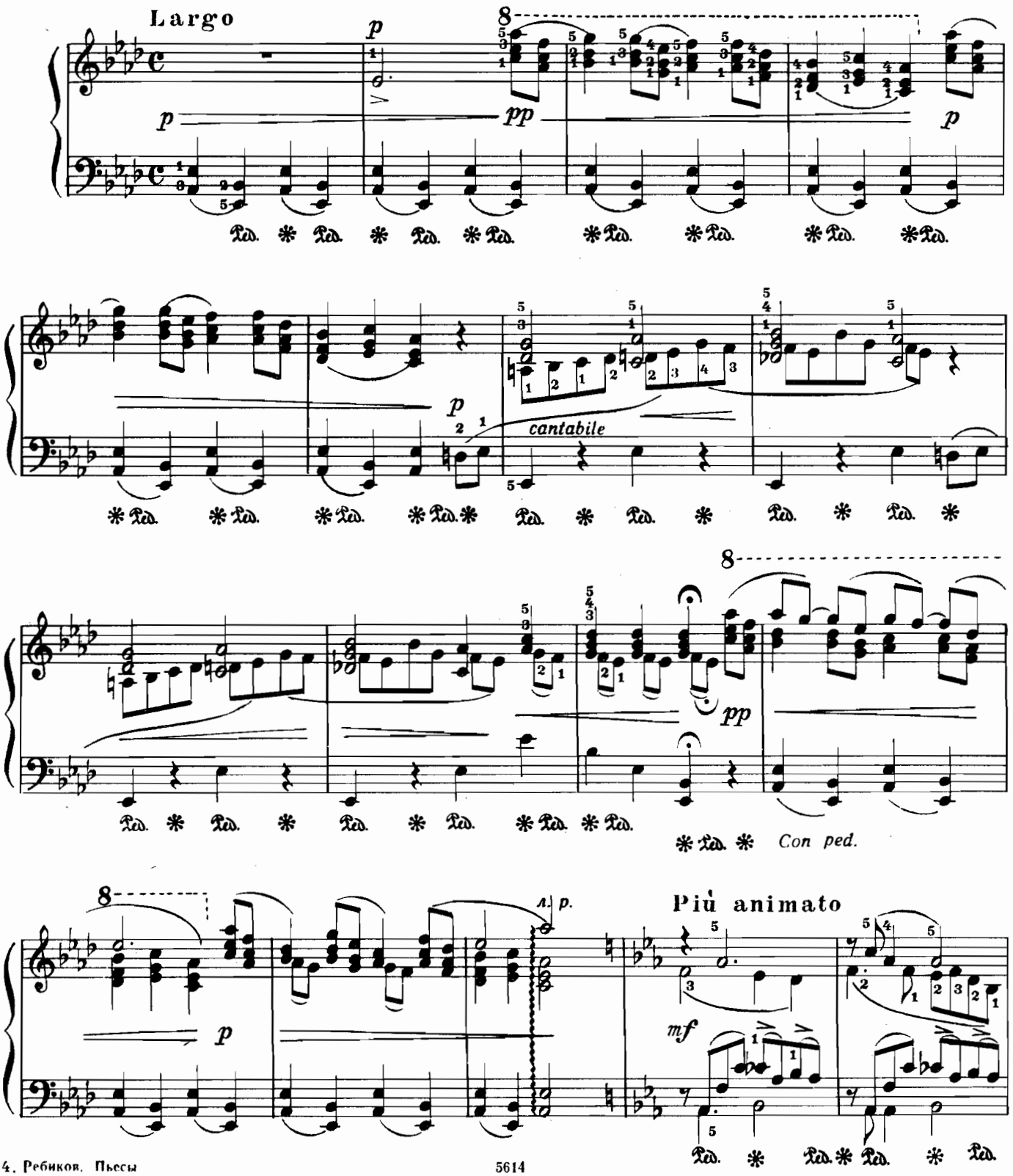

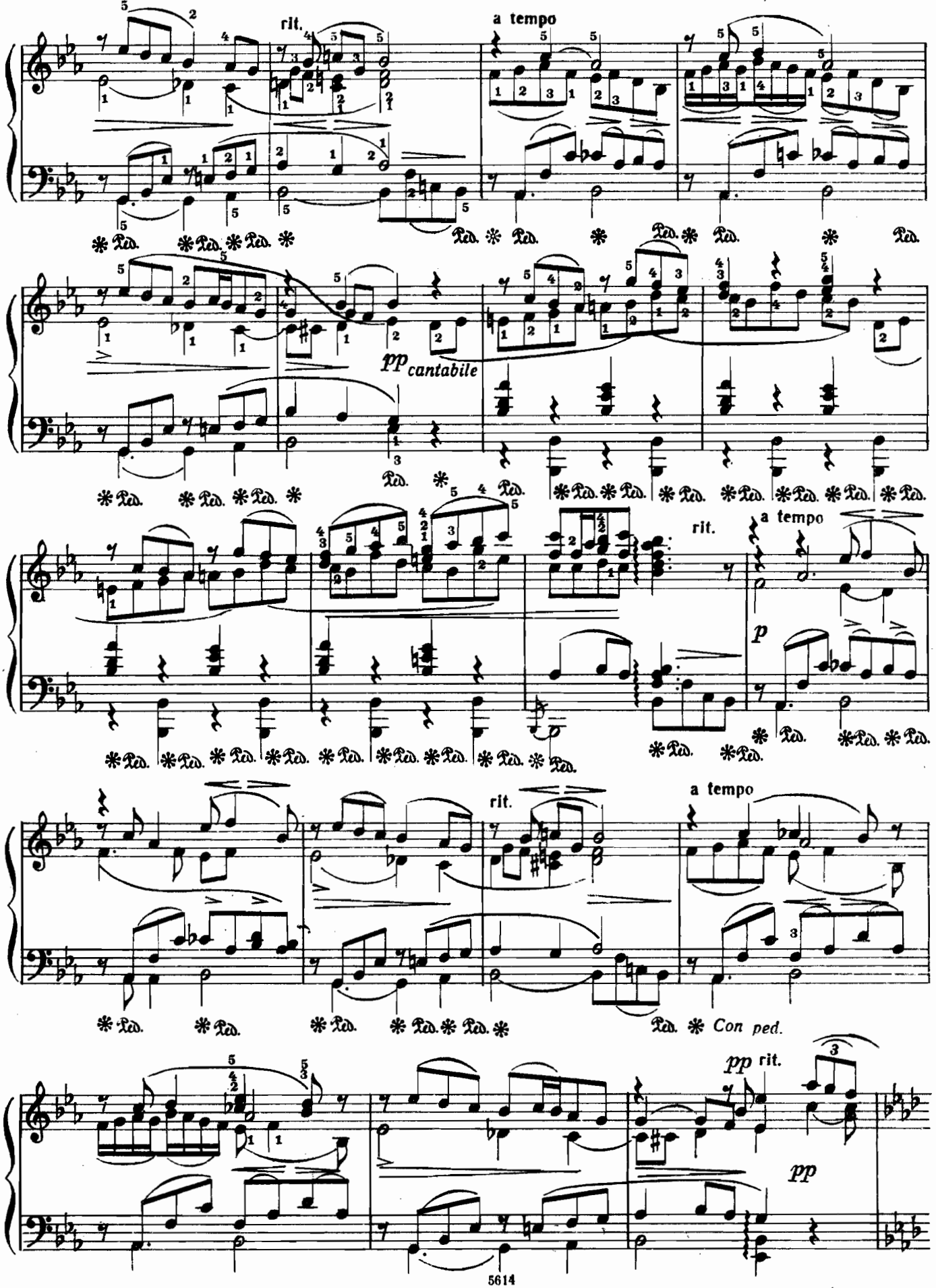
rit.
a tempo
pp cantabile
rit.
a tempo
p
rit.
a tempo
Con ped.
pp rit.
pp

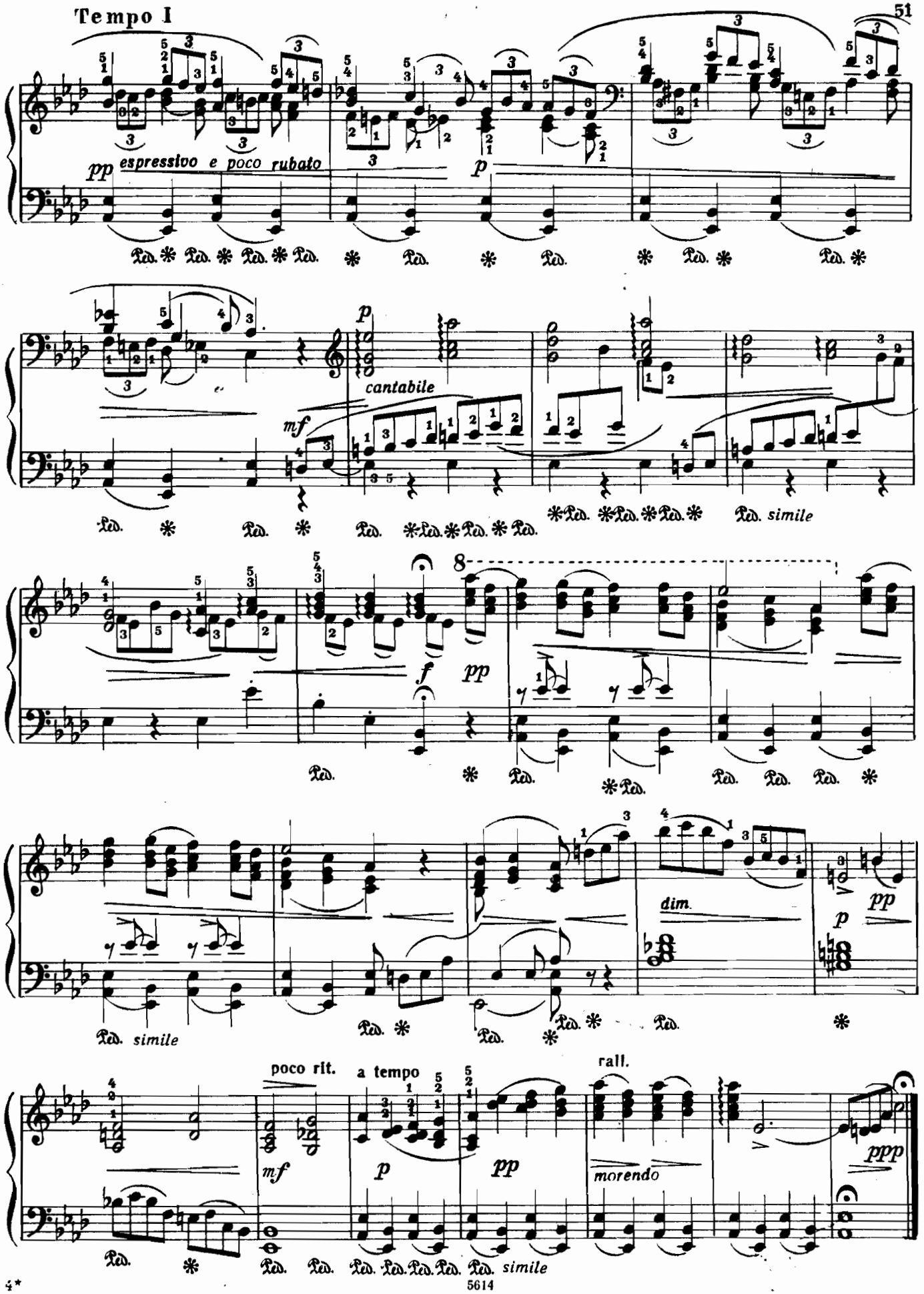
Tempo I
pp espressivo e poco rubato
p
cantabile
mf
Ped. simile
f
pp
dim.
p
pp
poco rit.
a tempo
mf
p
pp
rall.
morendo
ppp
Ped. simile

Грустная песня

Соч. 6 № 2

Andante cantabile

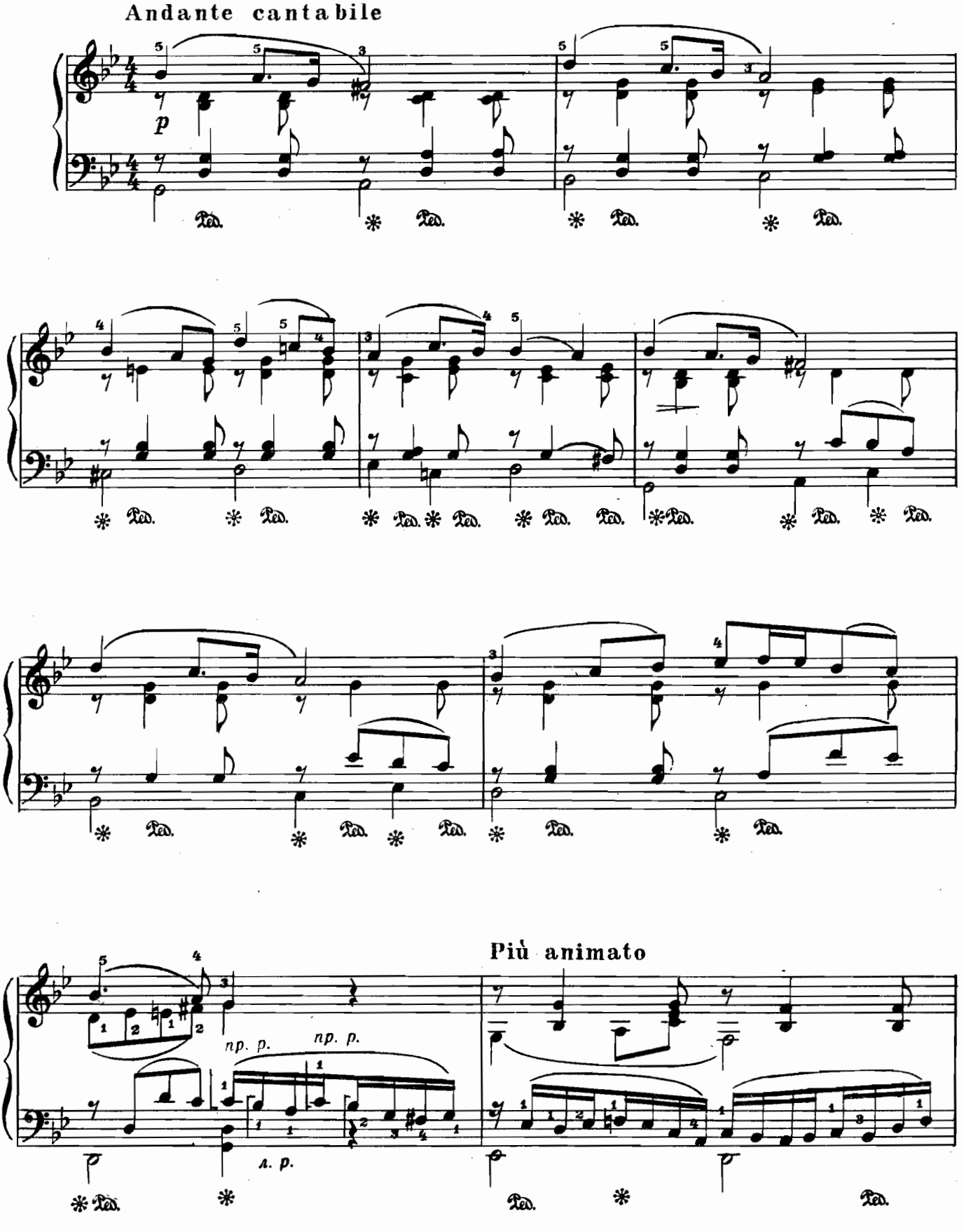

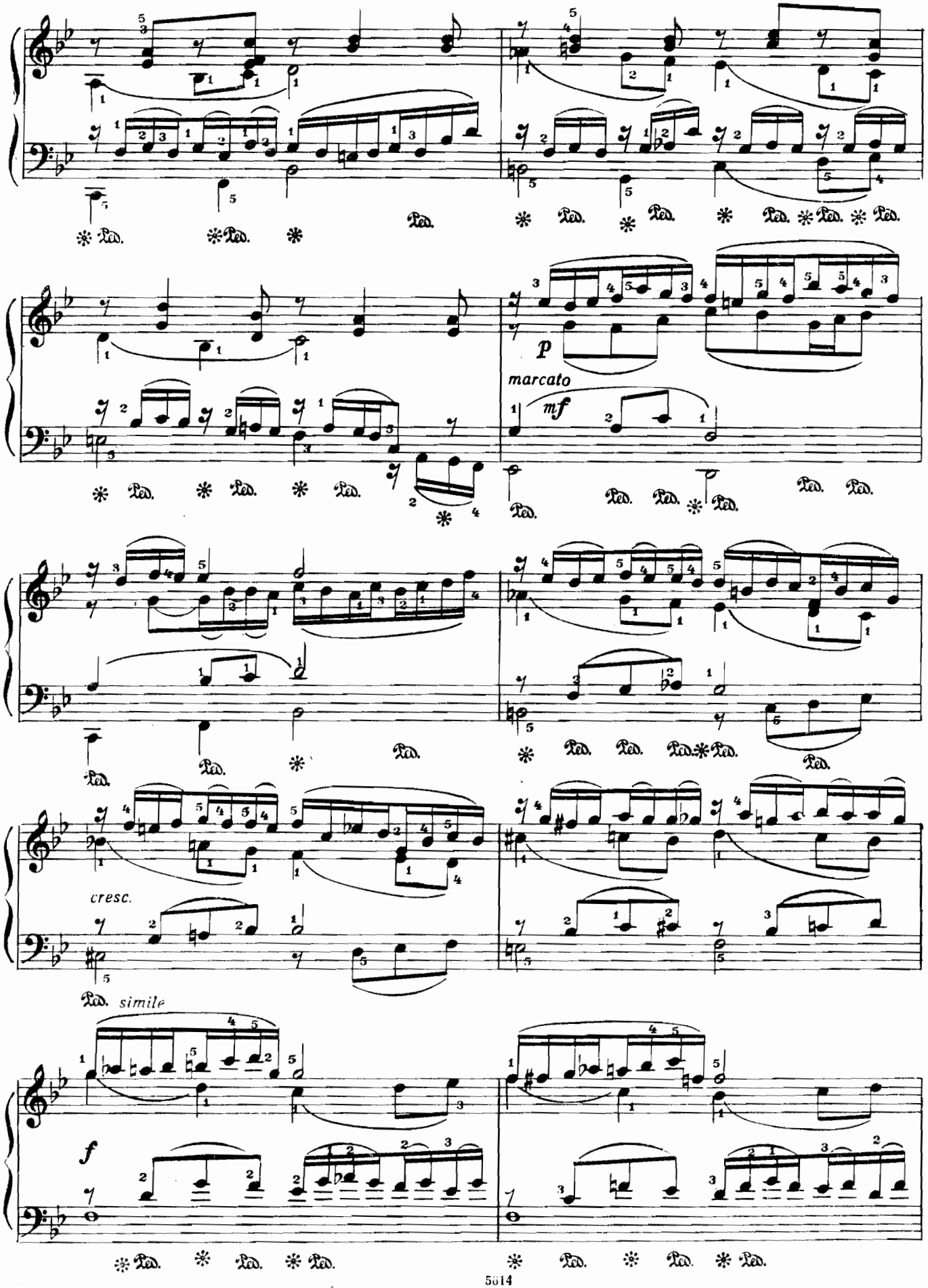
Ped.
p
marcato
mf
cresc.
simile
f

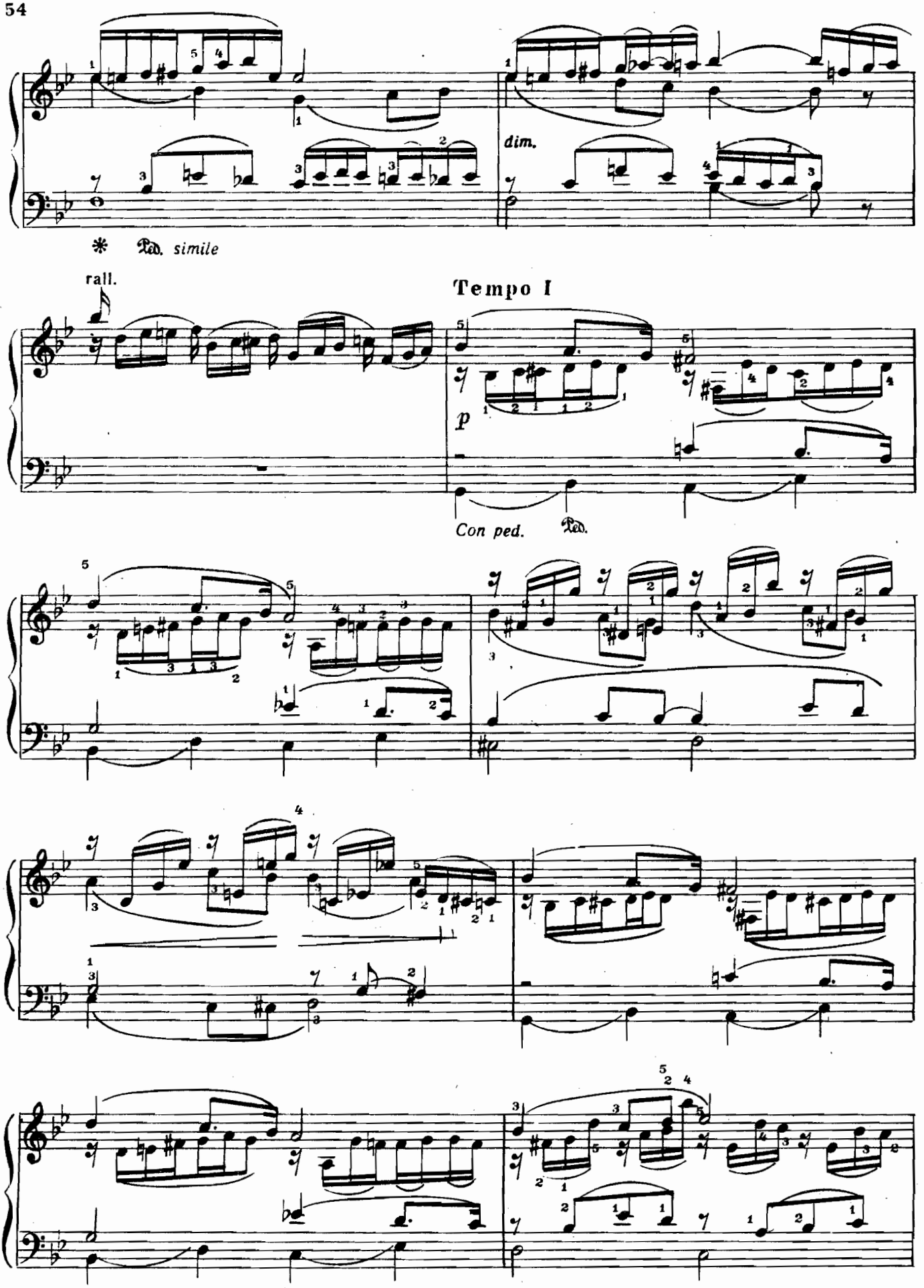
dim.
* Ped. simile
rall.
Tempo I
p
Con ped. Ped.

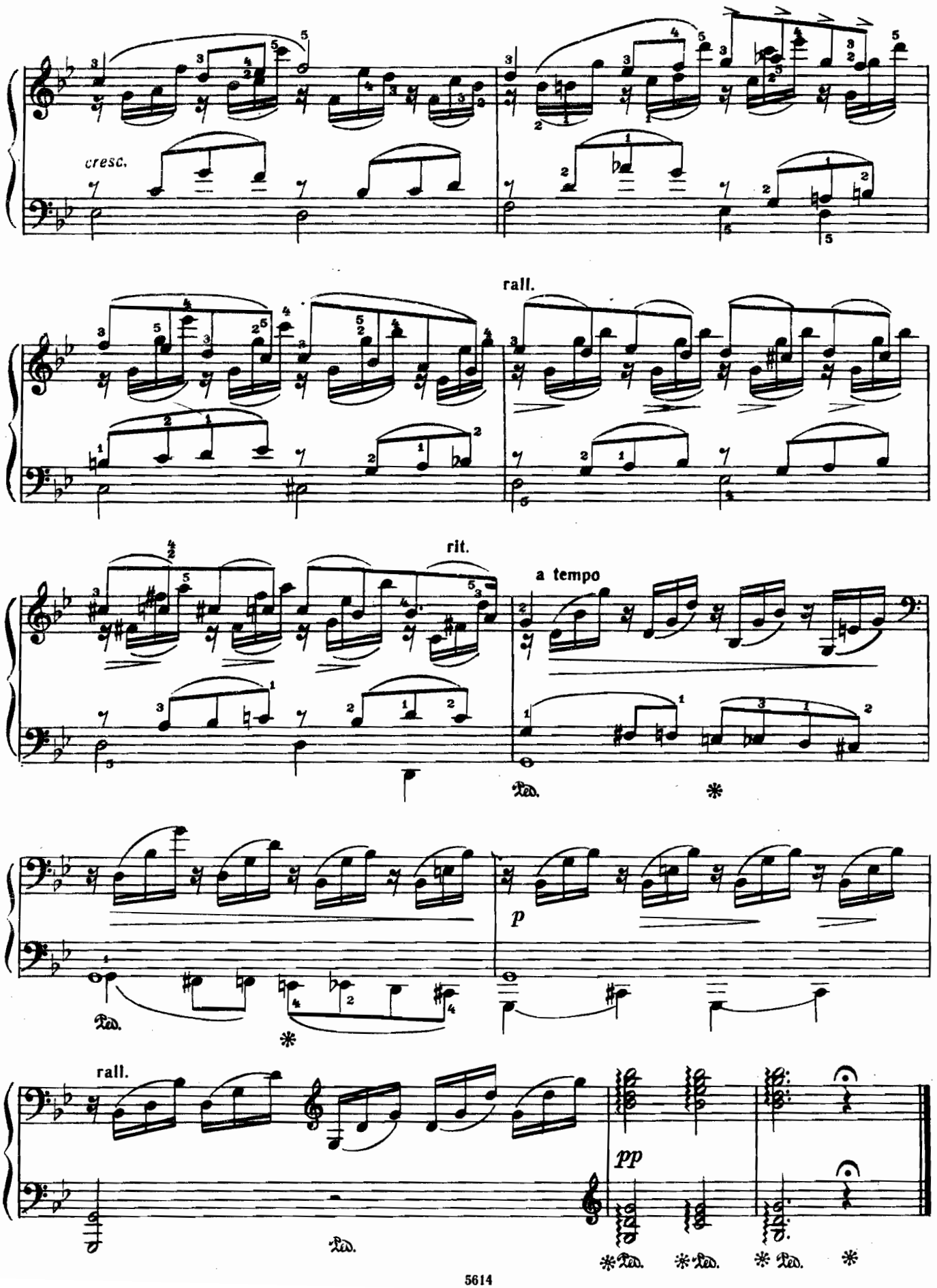
cresc.
rall.
rit.
a tempo
p
rall.
pp

Мазурка

Соч. 6 № 3

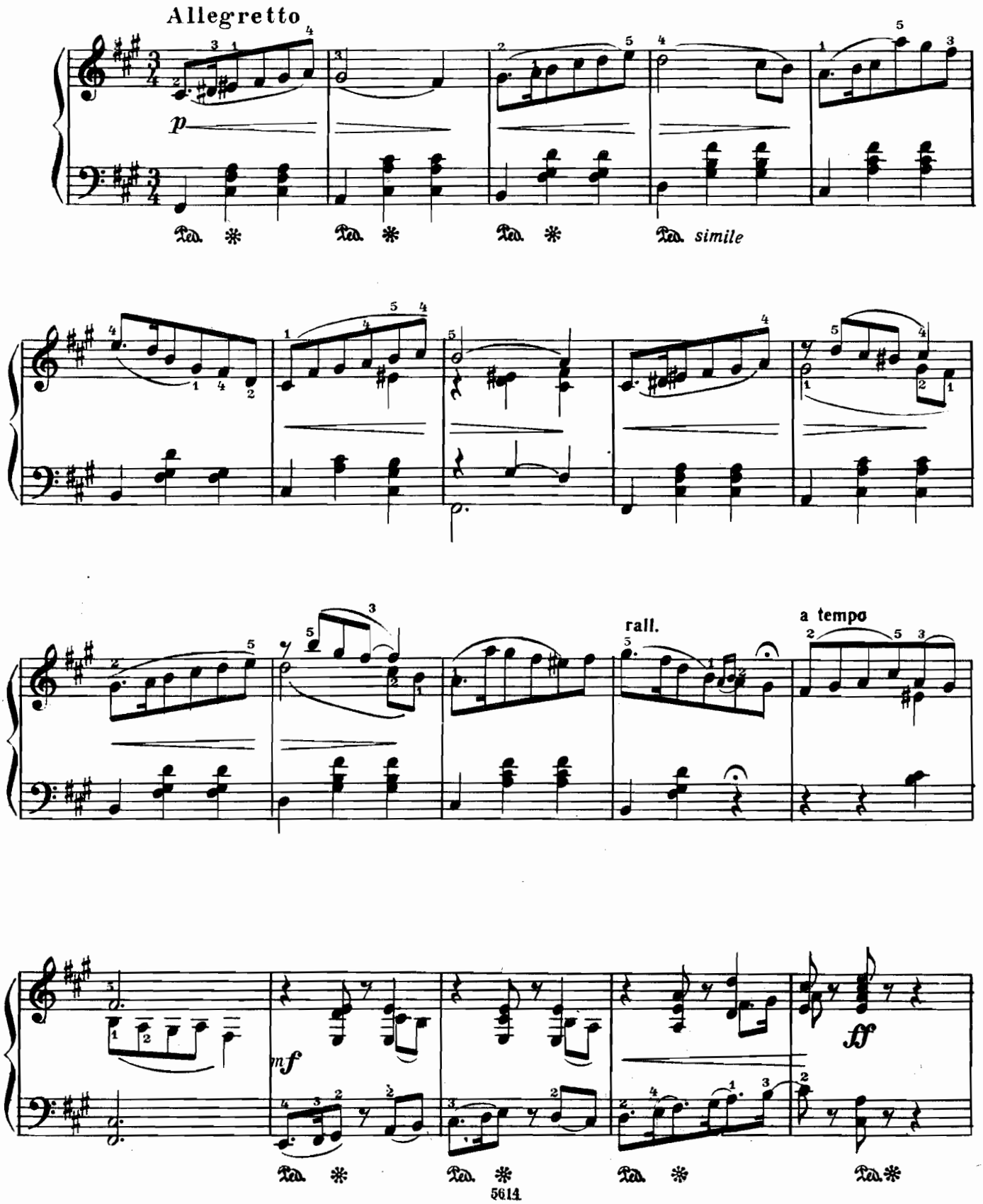

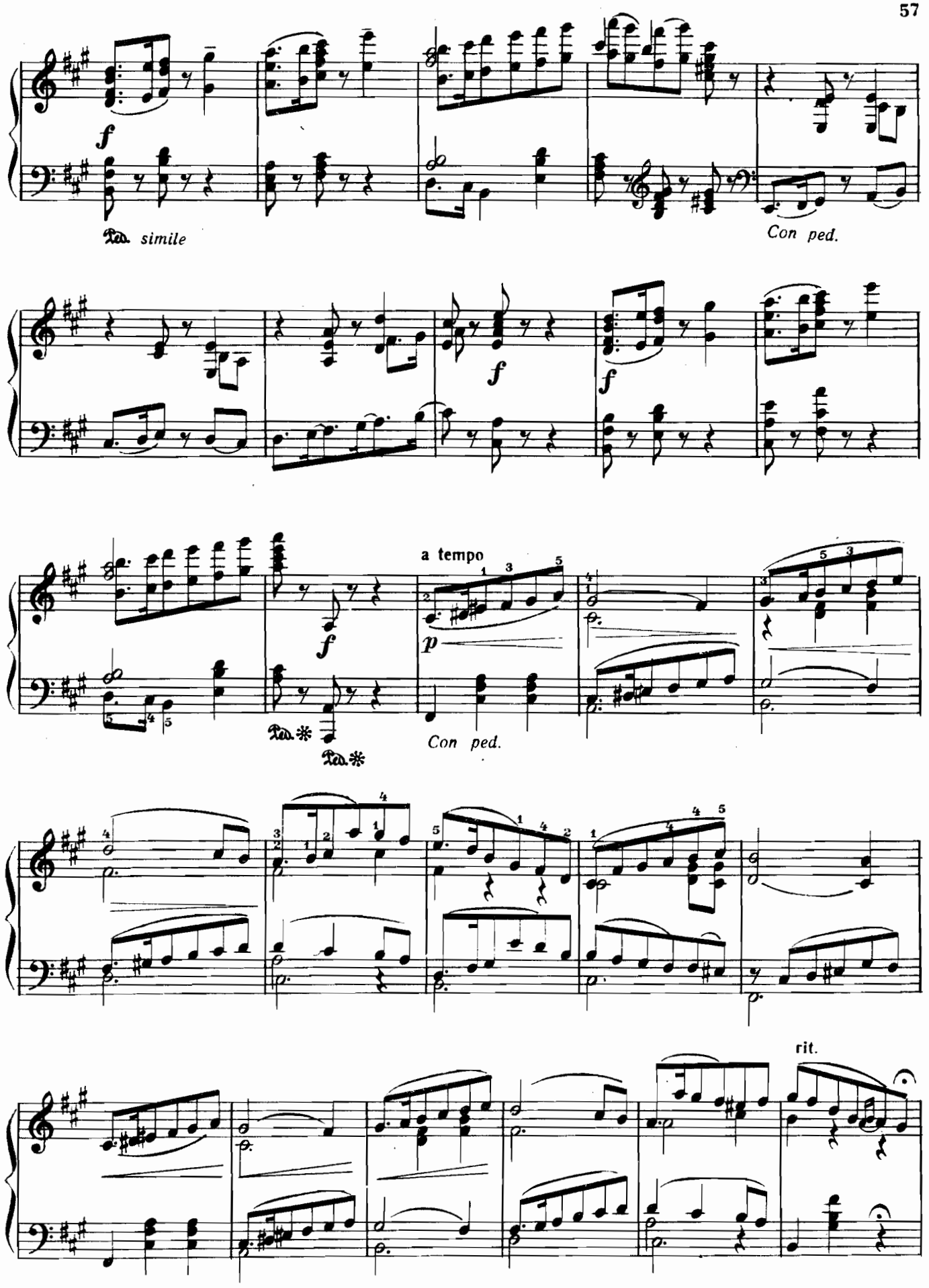
f
Ped. simile
Con ped.
f
f
a tempo
p
Con ped.
rit.

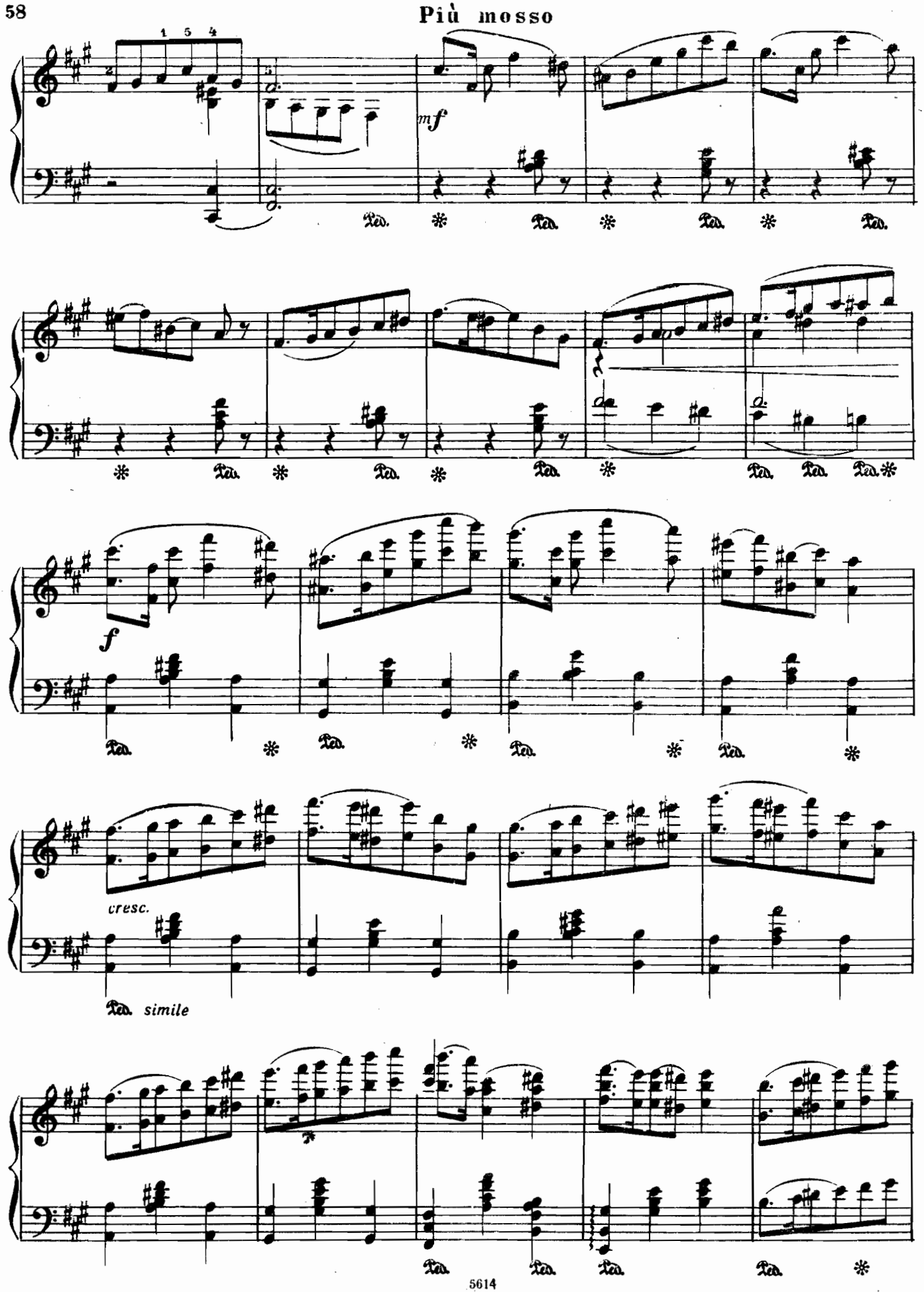
Più mosso
mf
f
cresc.
Ped. simile

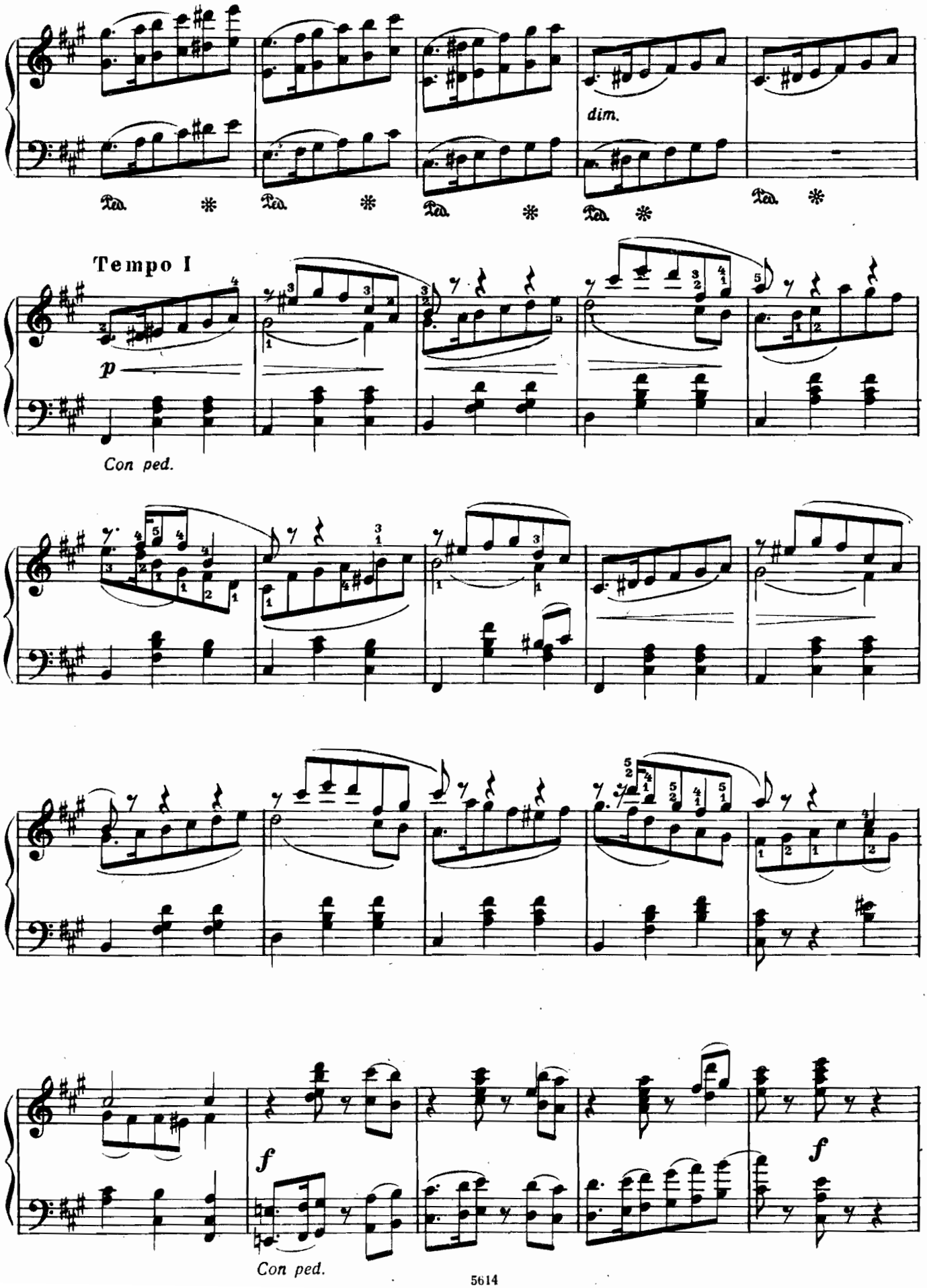
dim.
Tempo I
p
Con ped.
f
Con ped.

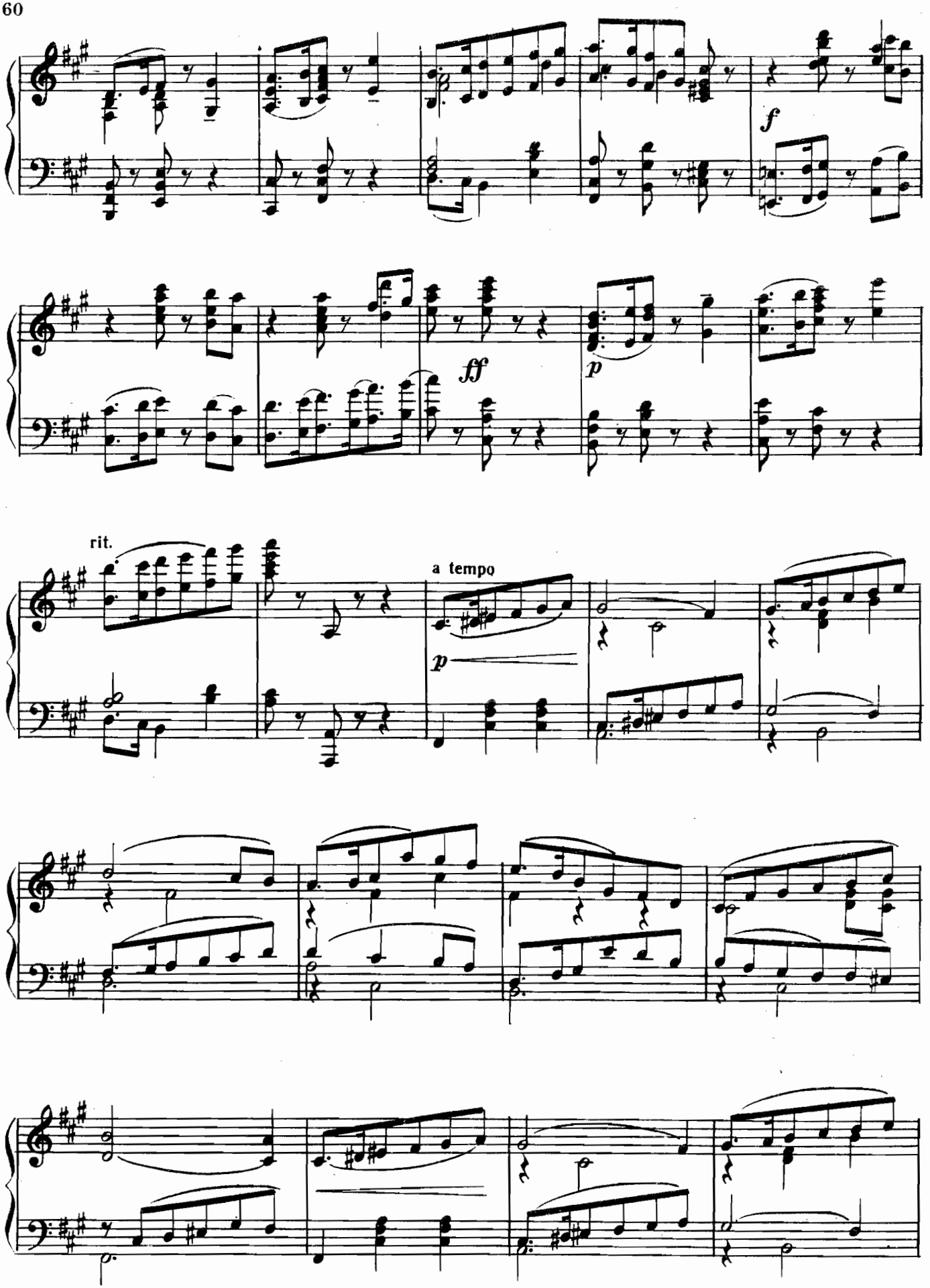
f
ff
p
rit.
a tempo
p

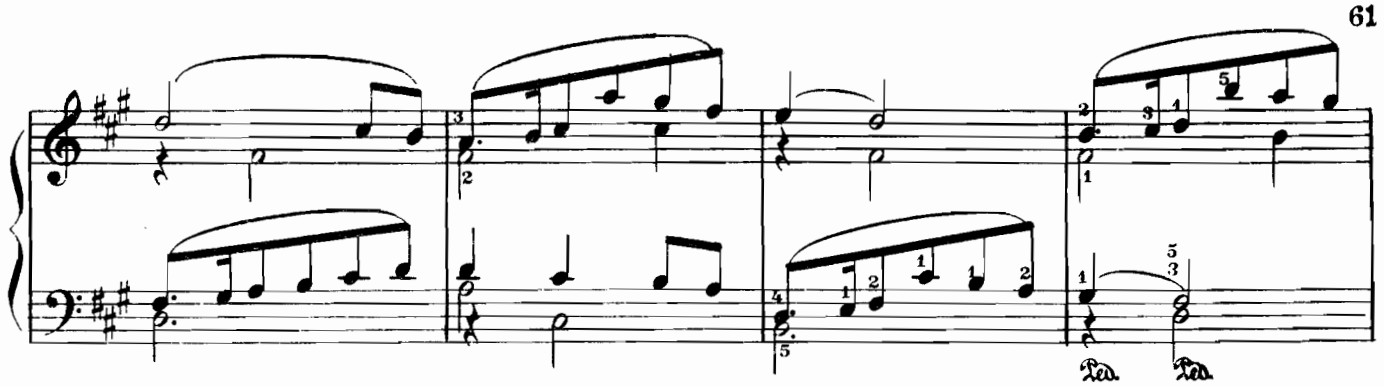

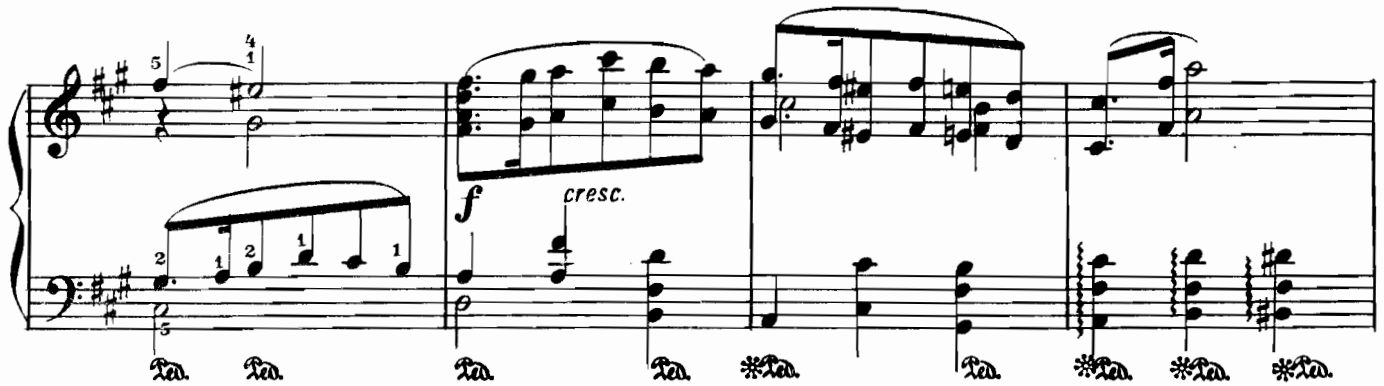
f
cresc.

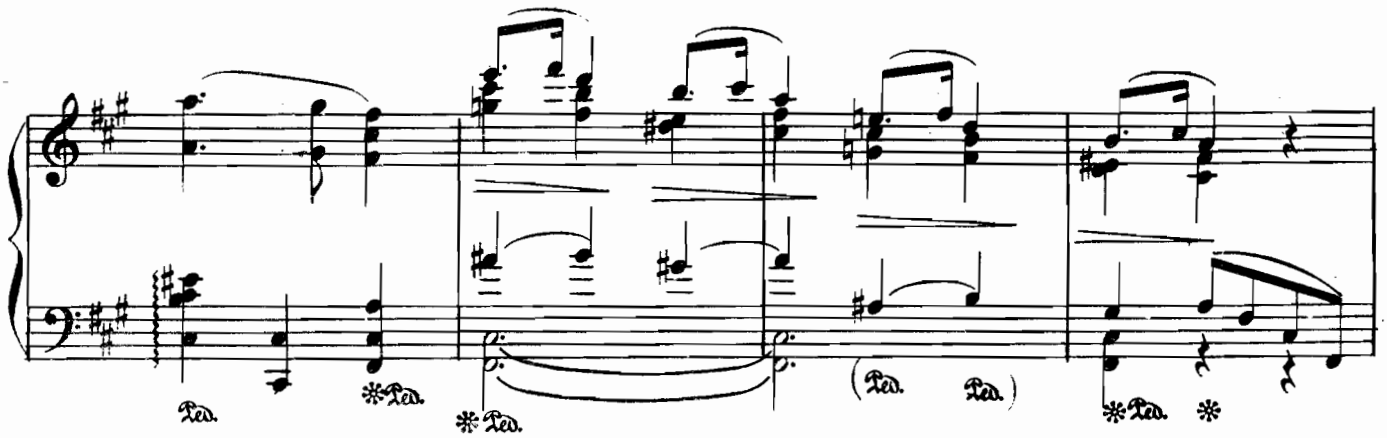

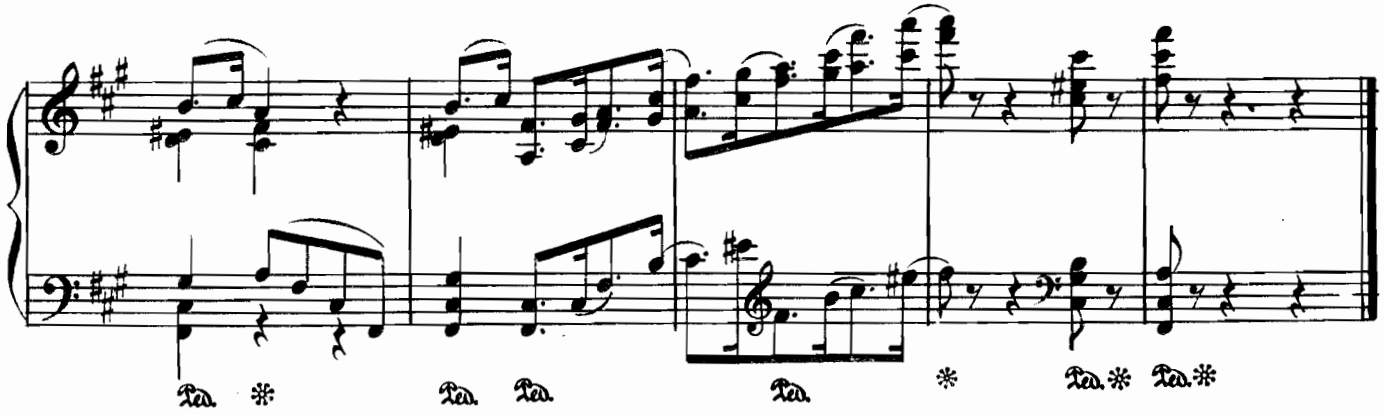

Вальс скерцо

Соч. 6 № 4

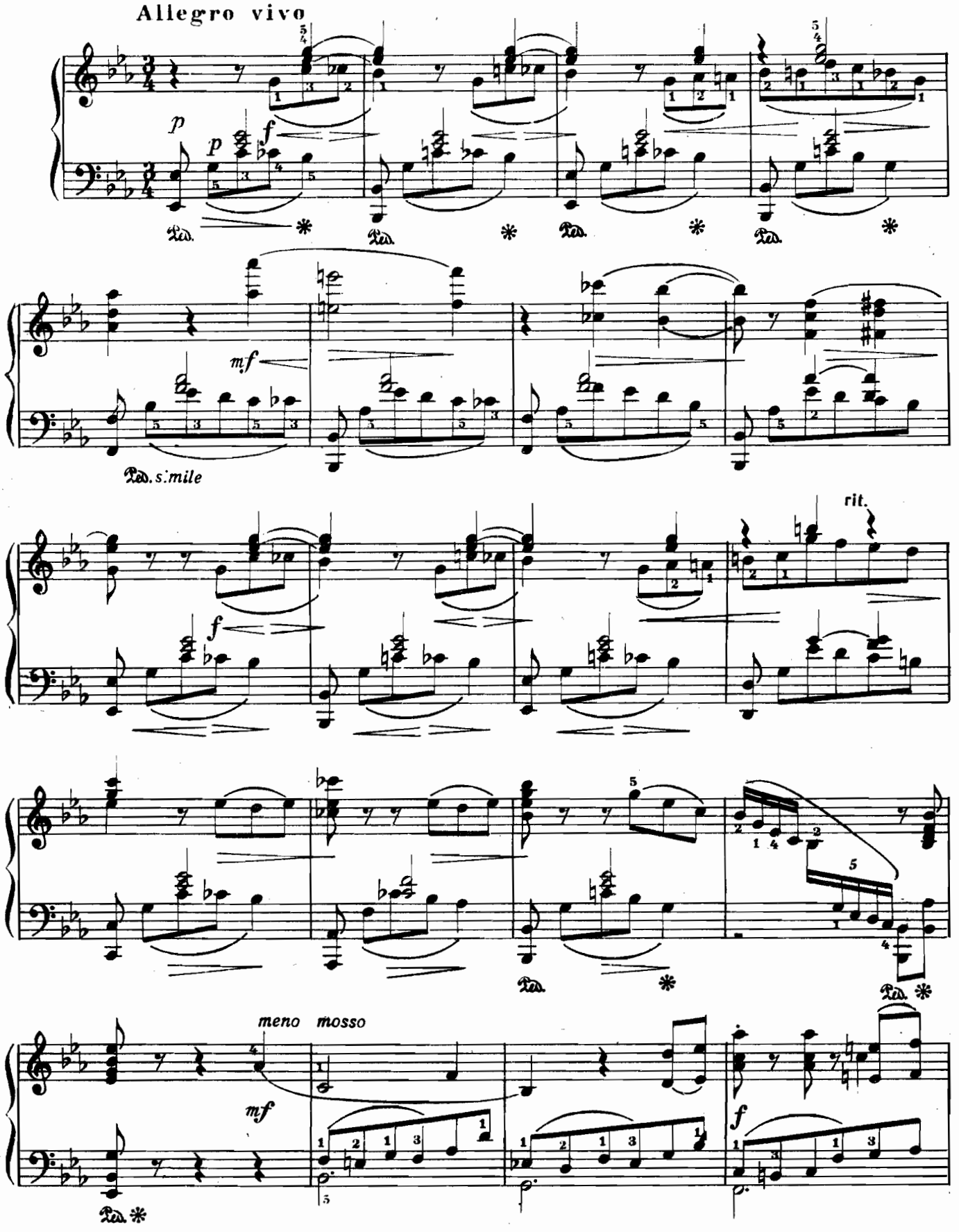

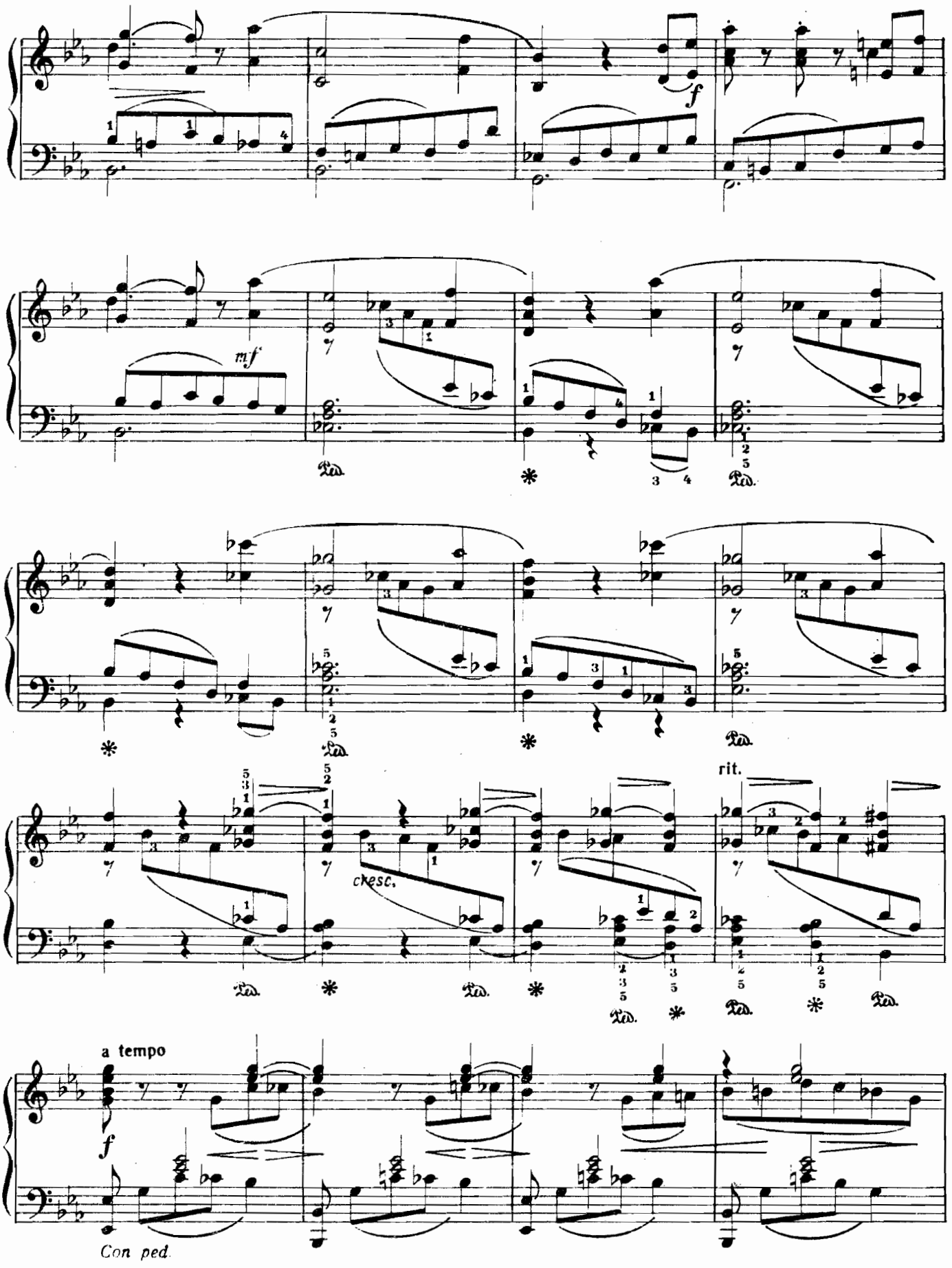
f
mf
cresc.
rit.
a tempo
f
Con ped.

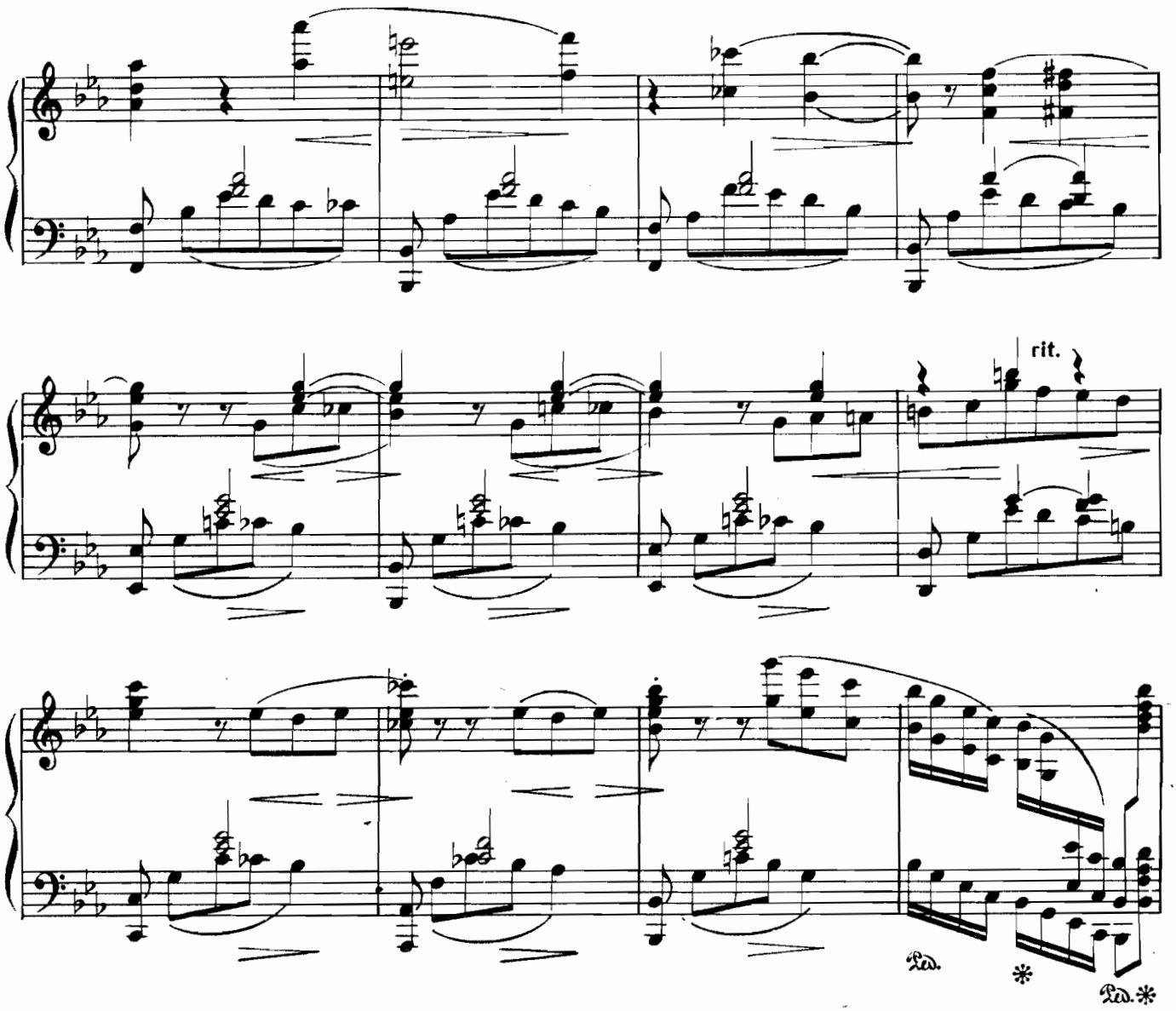

Meno mosso

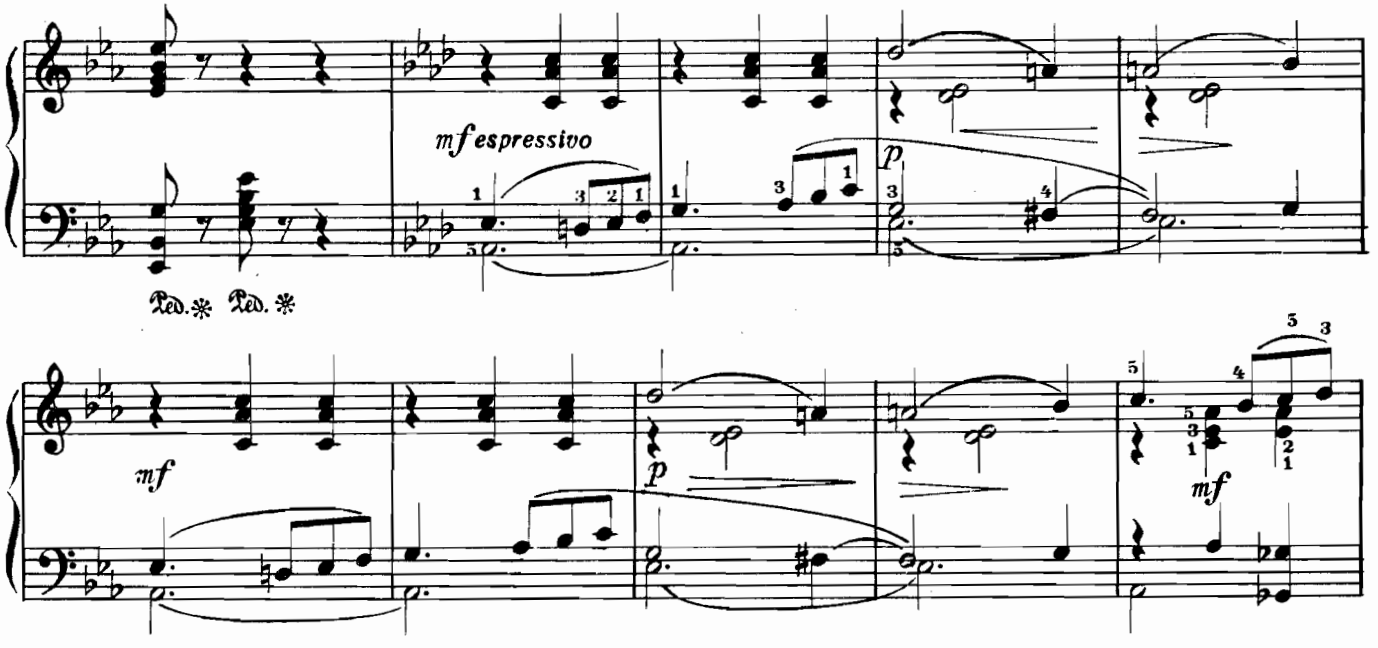

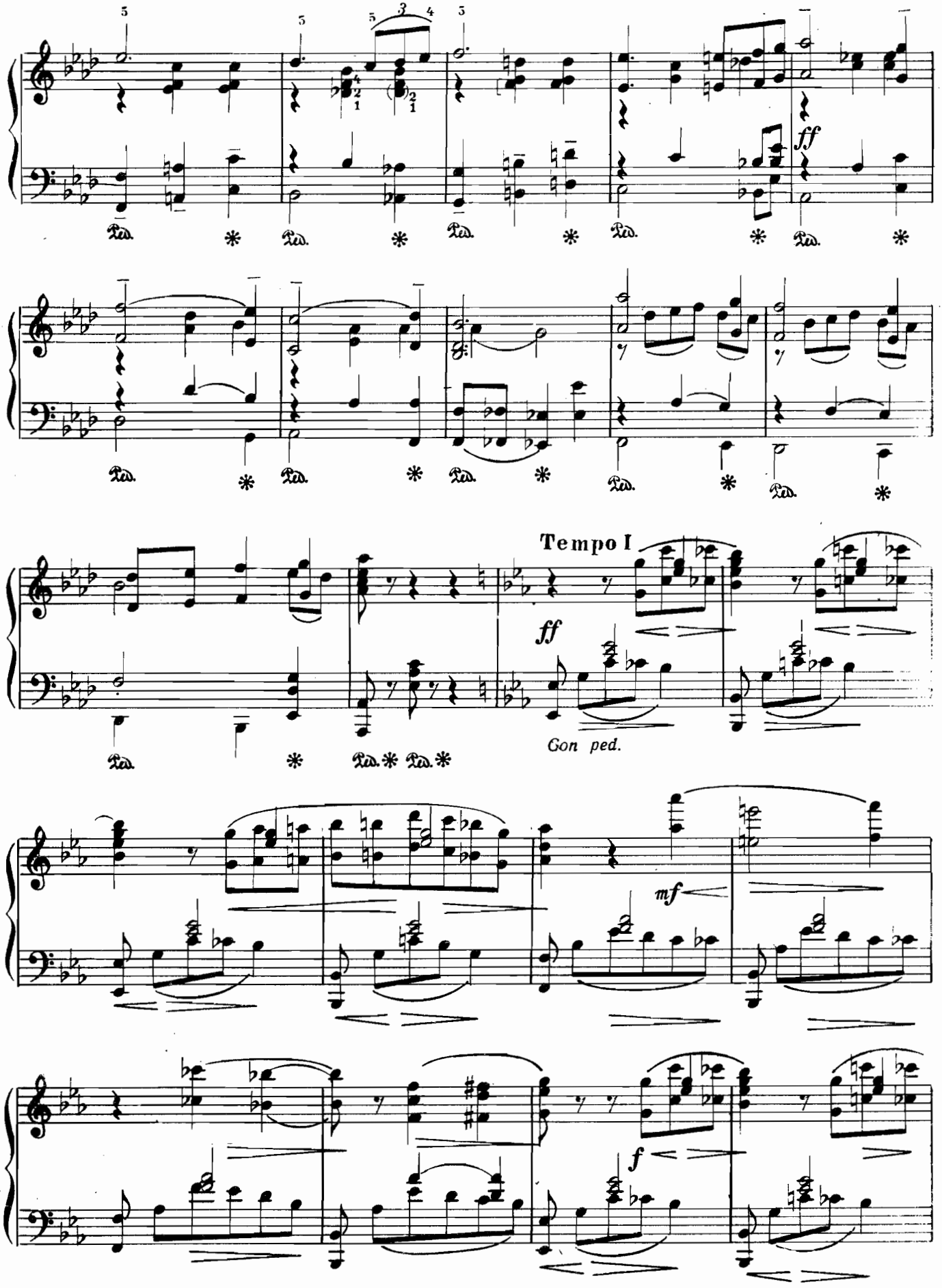
ff
Tempo I
ff
Con ped.
mf
f

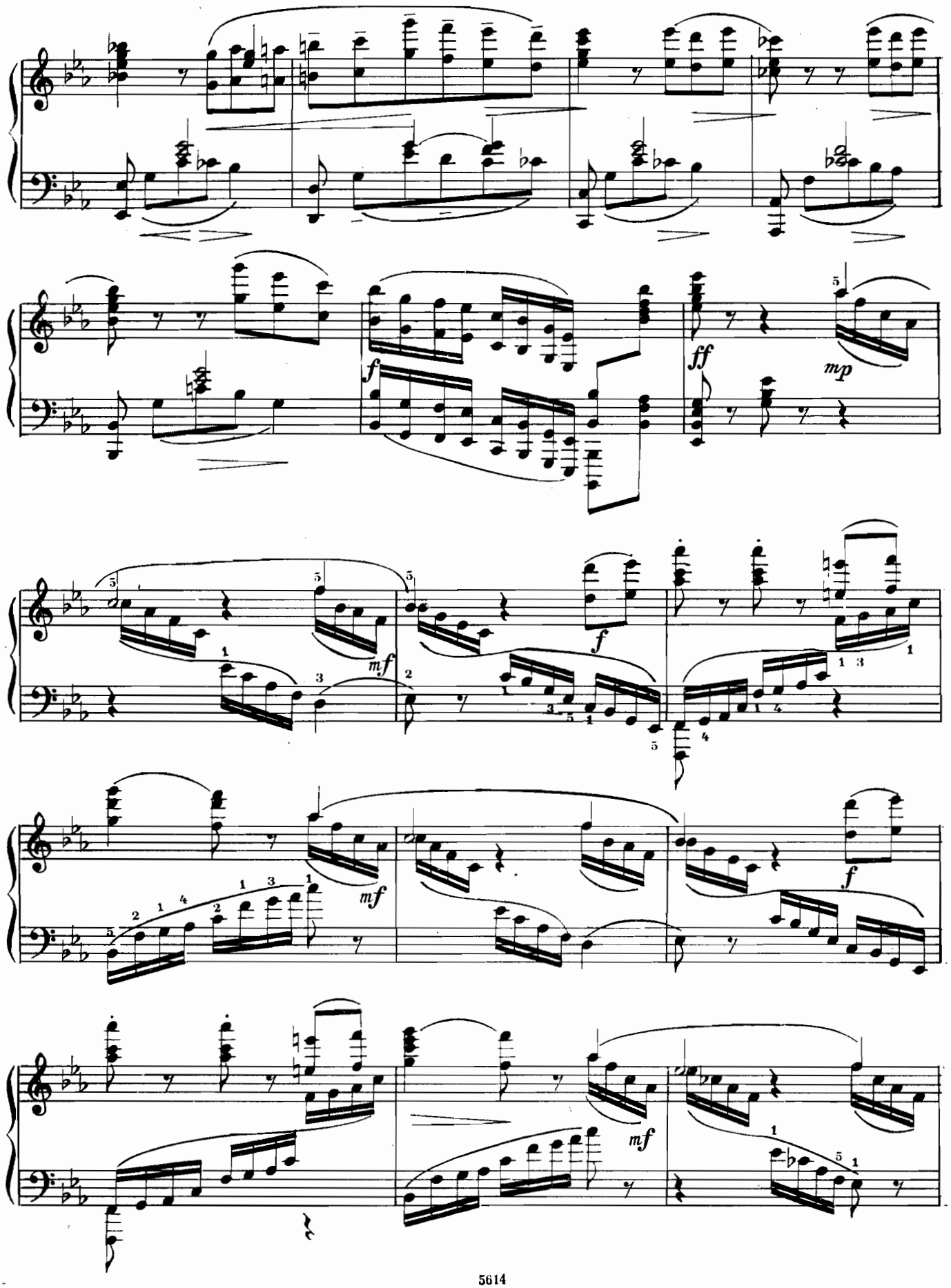
f
ff
mp
mf
f
mf
f
mf

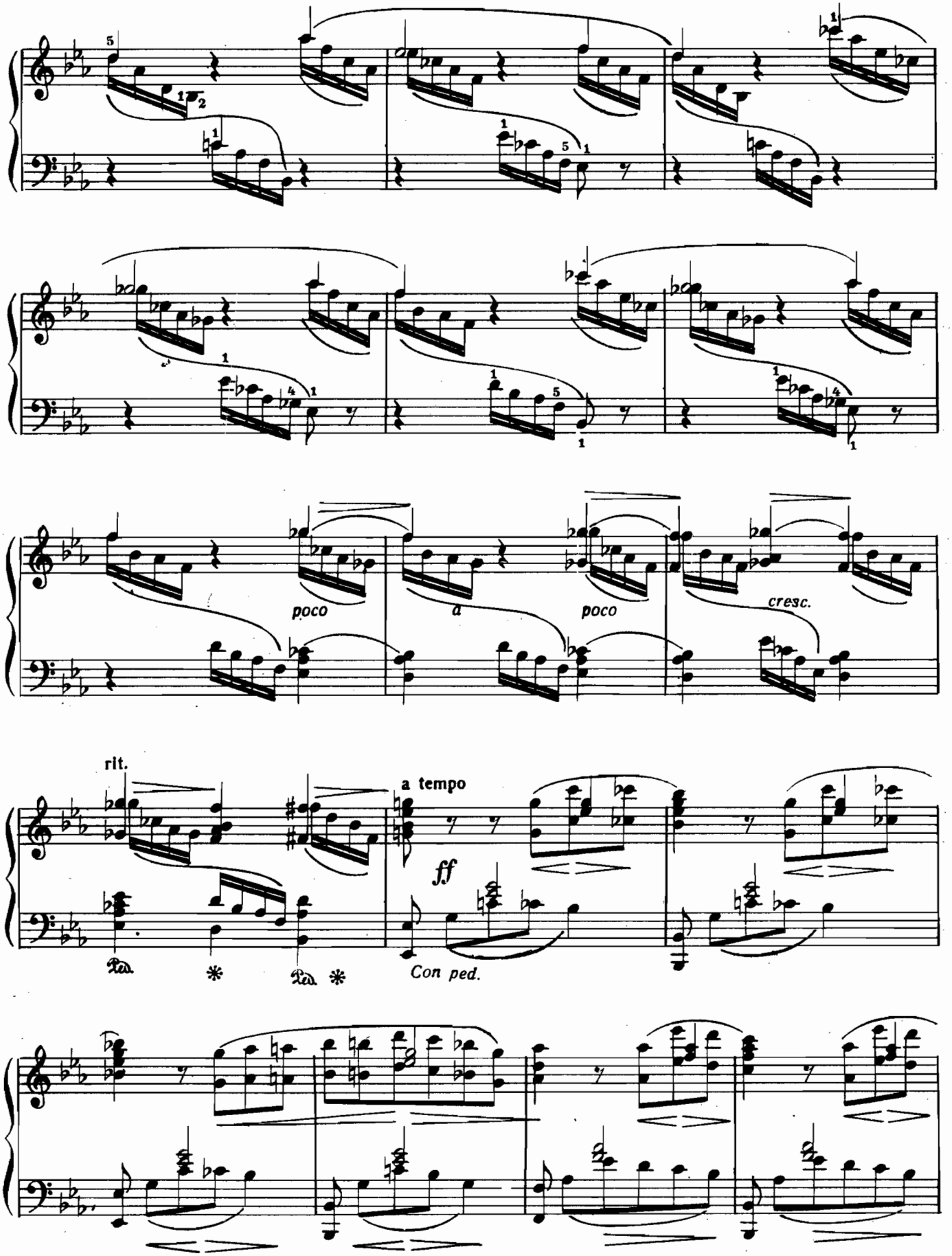
poco
a
poco
cresc.
rit.
a tempo
ff
Con ped.

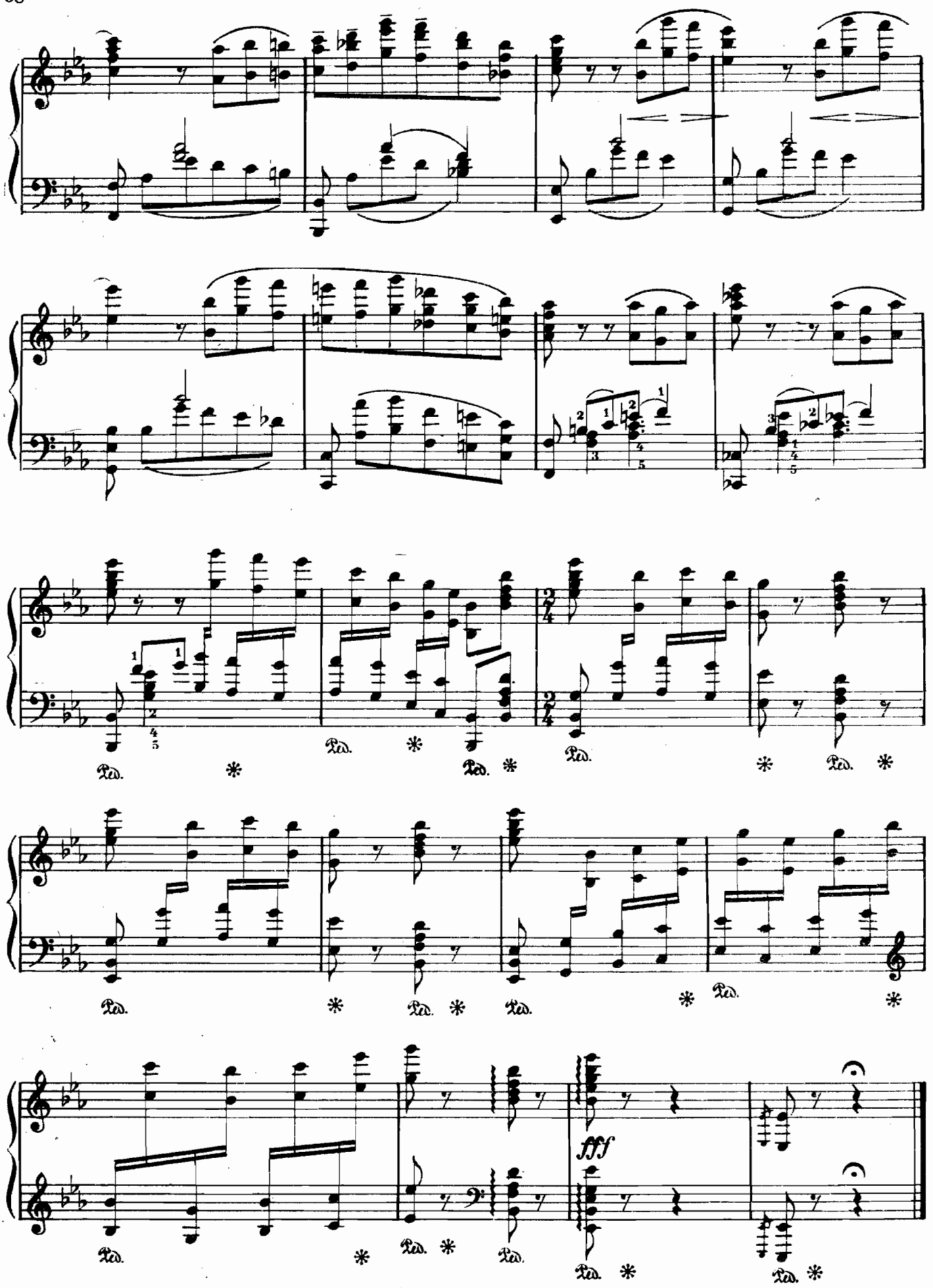
fff

ТРИ ЭТЮДА

I

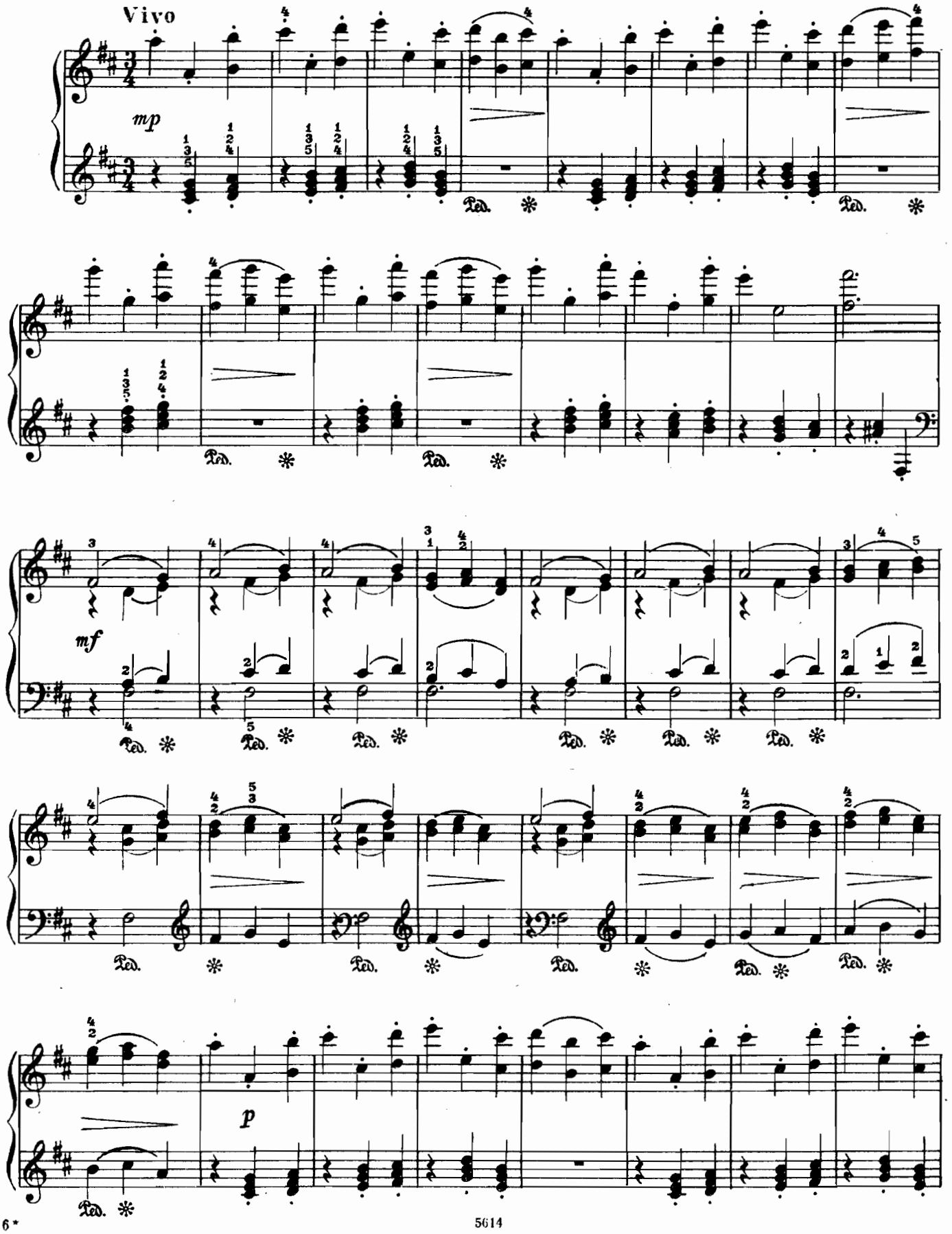

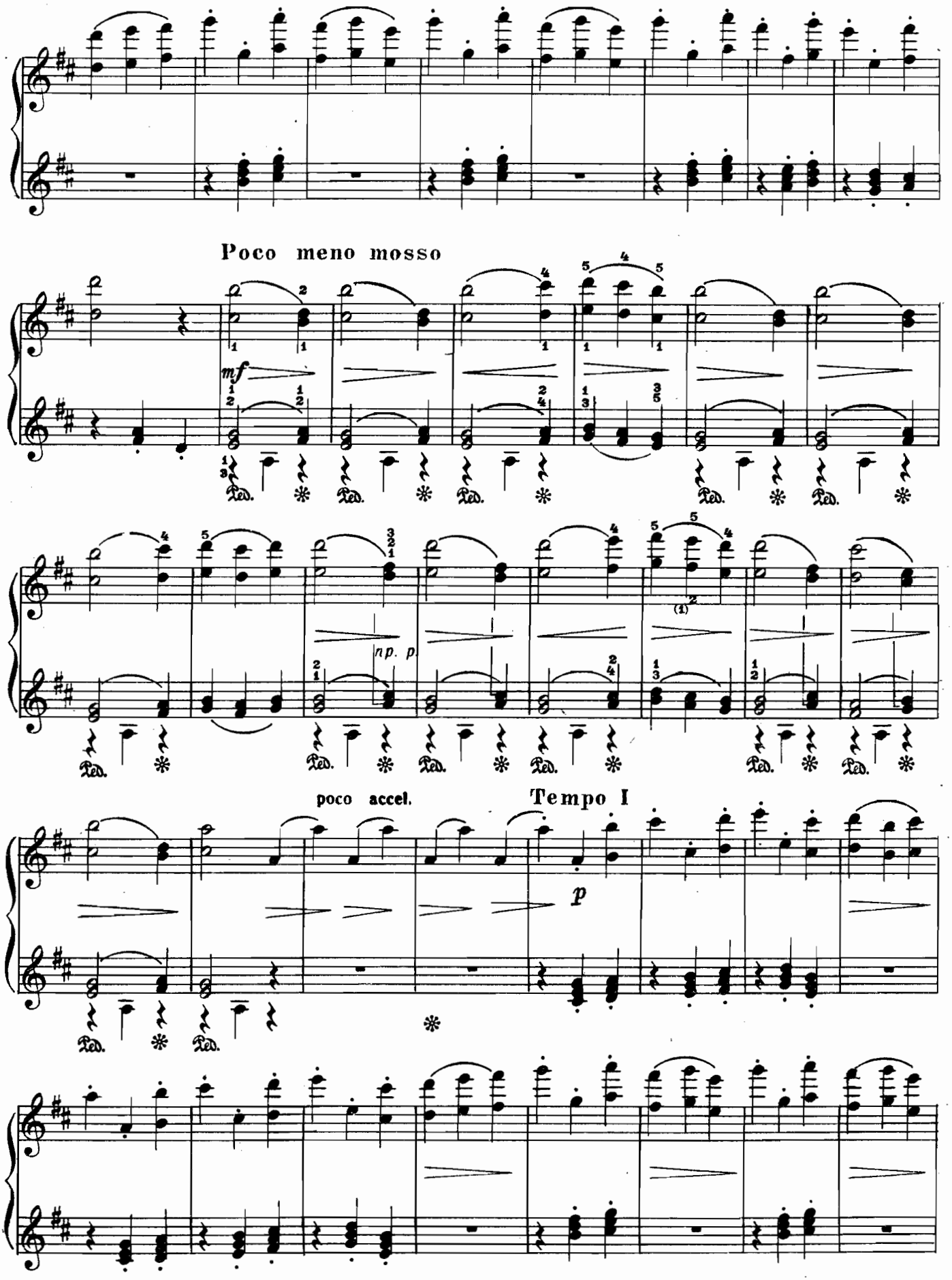
Poco meno mosso
mf
np. p.
poco accel.
Tempo I
p

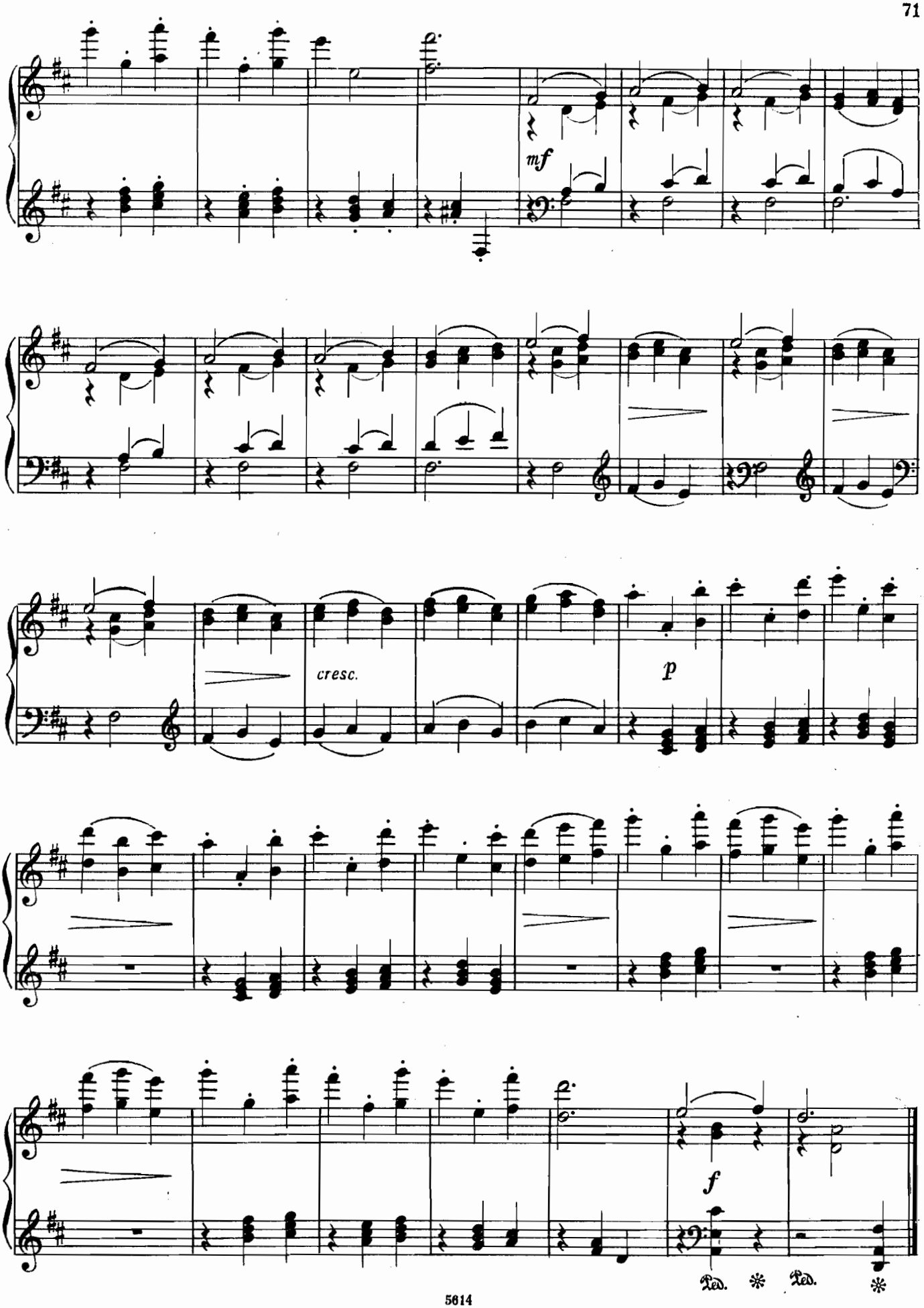
mf
cresc.
p
f
Ped. * Ped. *

II

Vivo

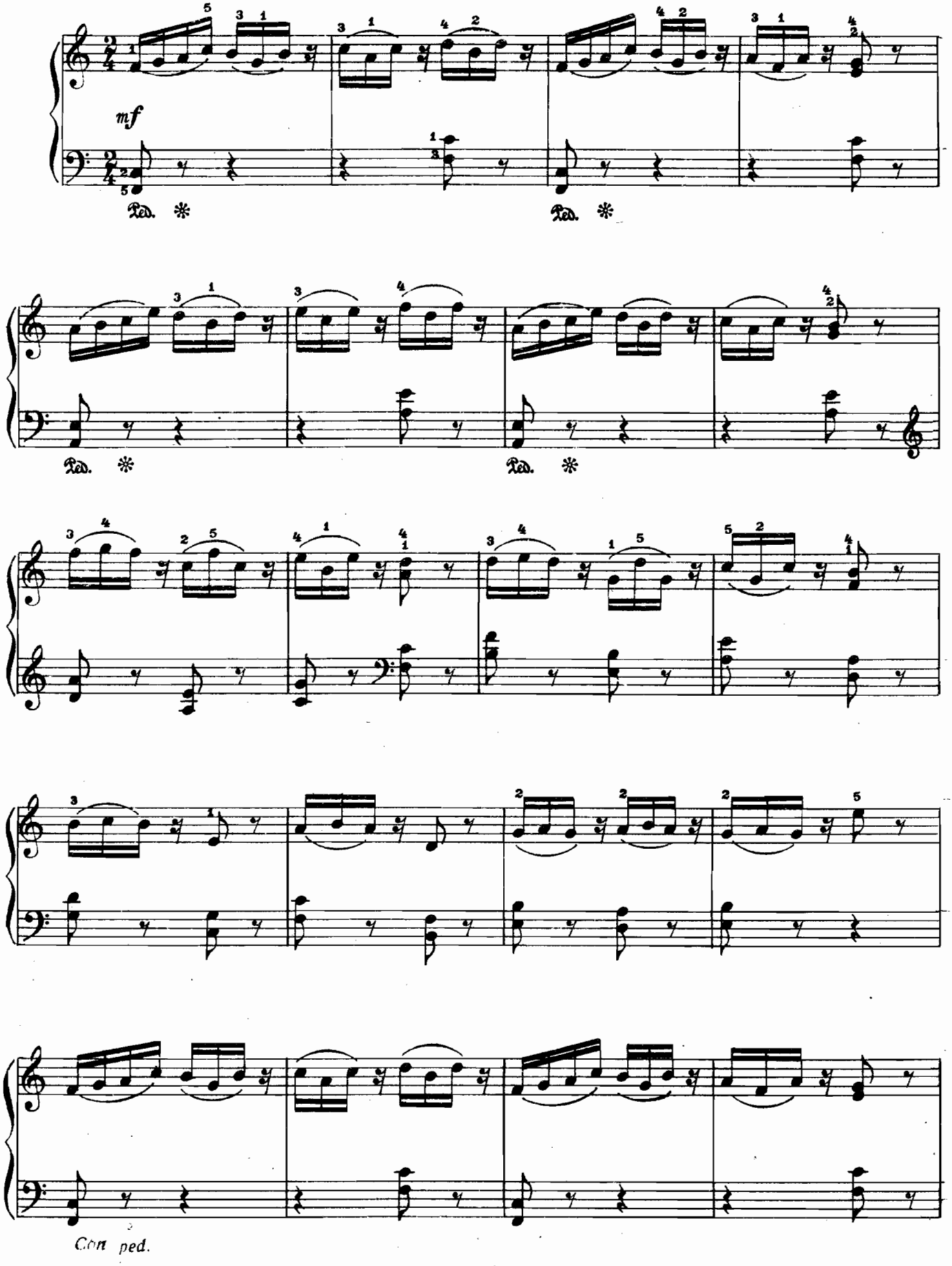

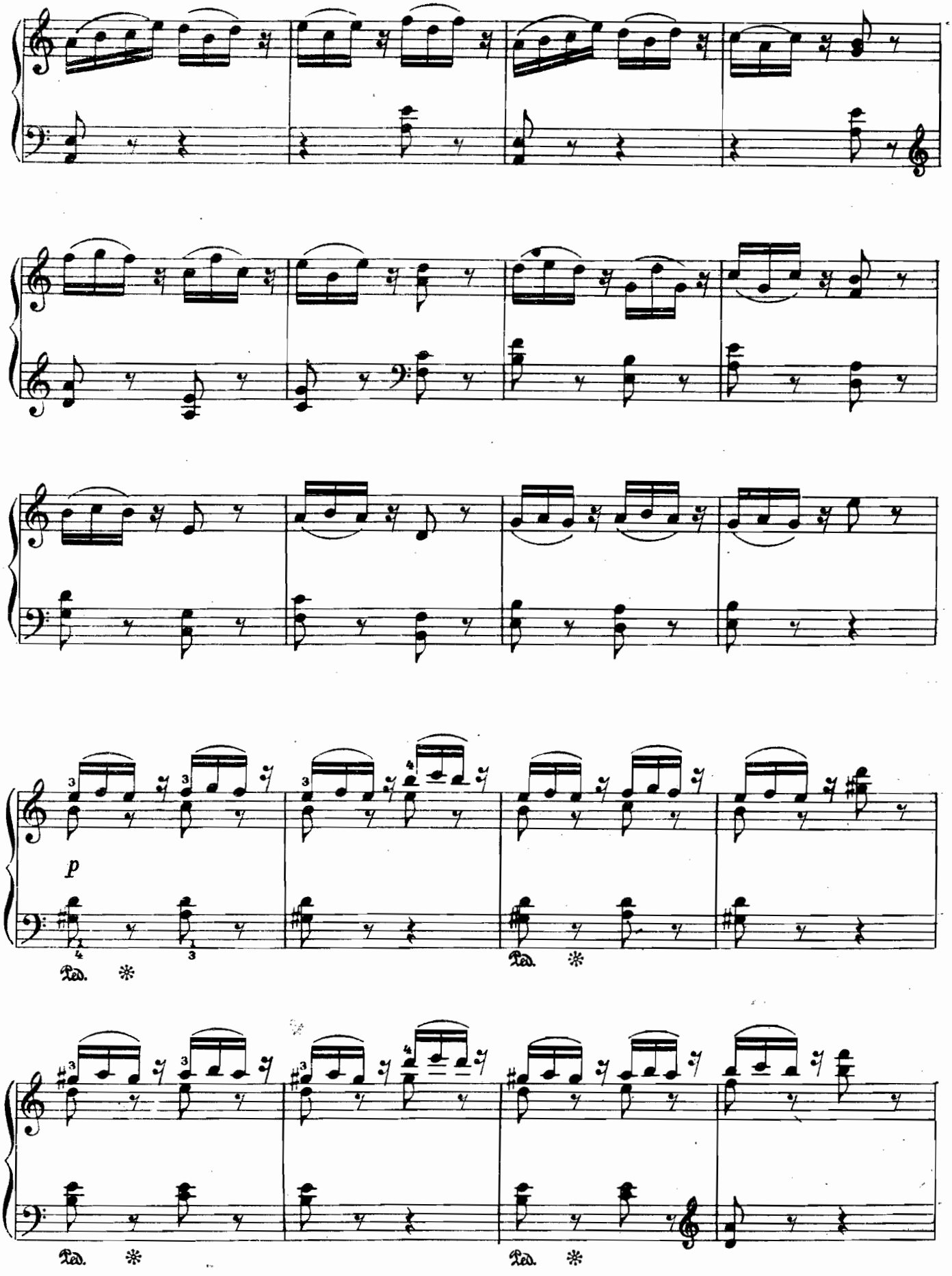
p
Ped.
Ped.
Ped.
Ped.

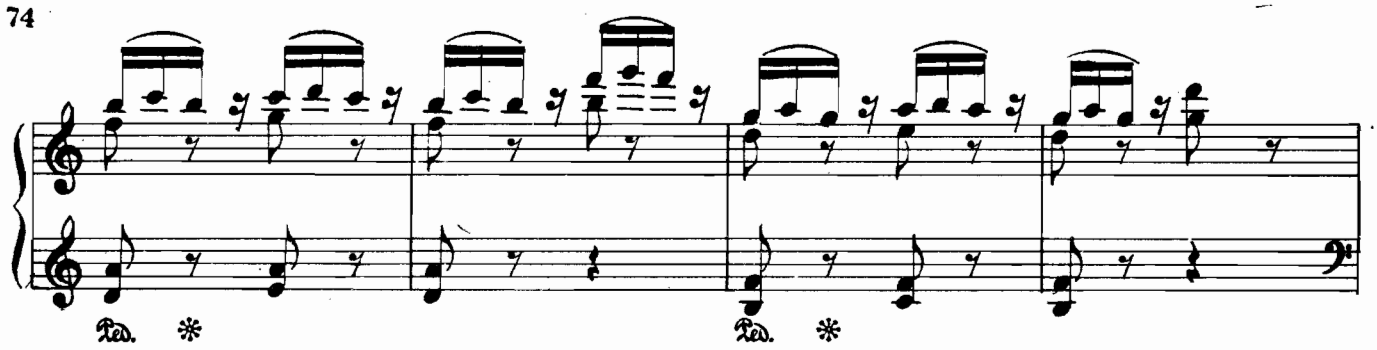

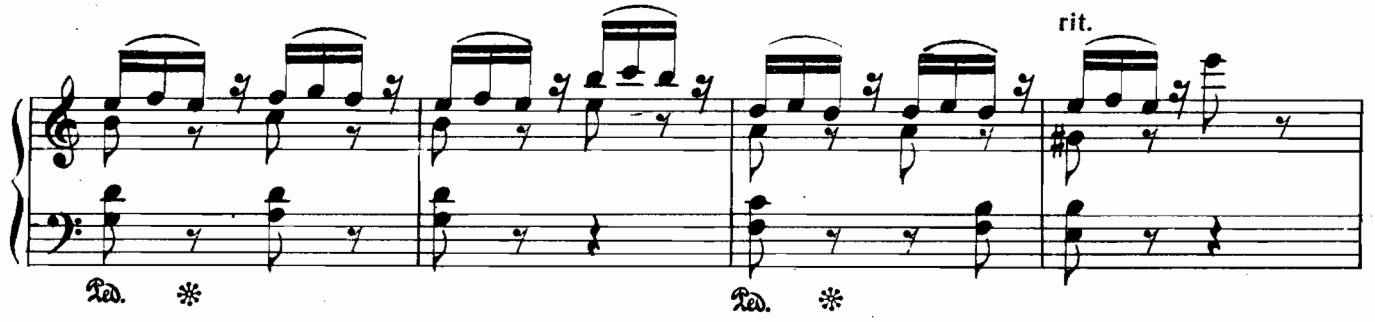

Tempo I

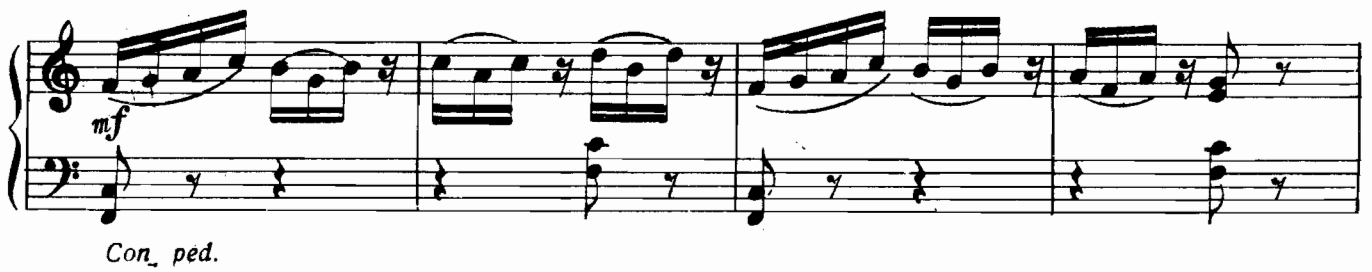

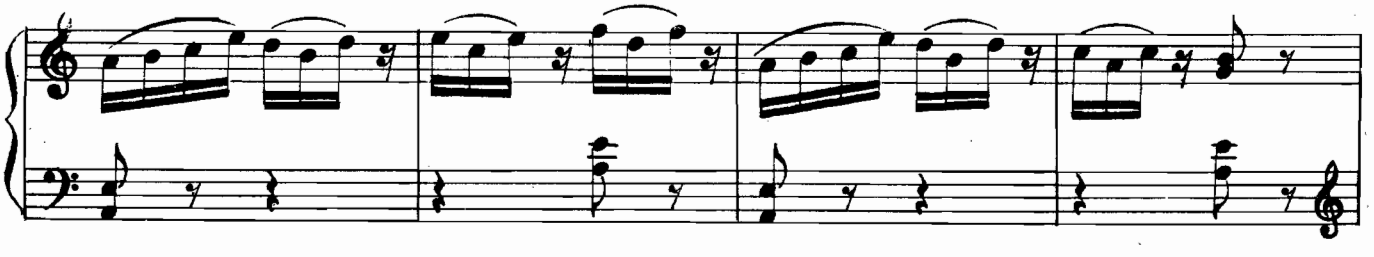

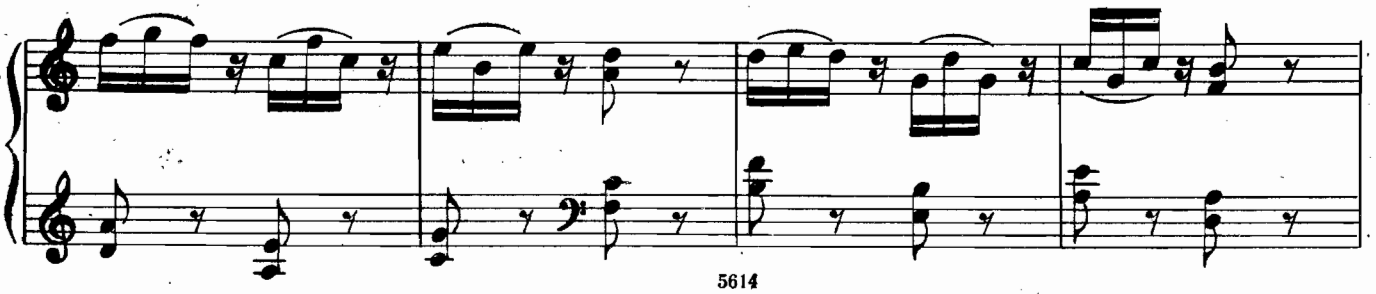

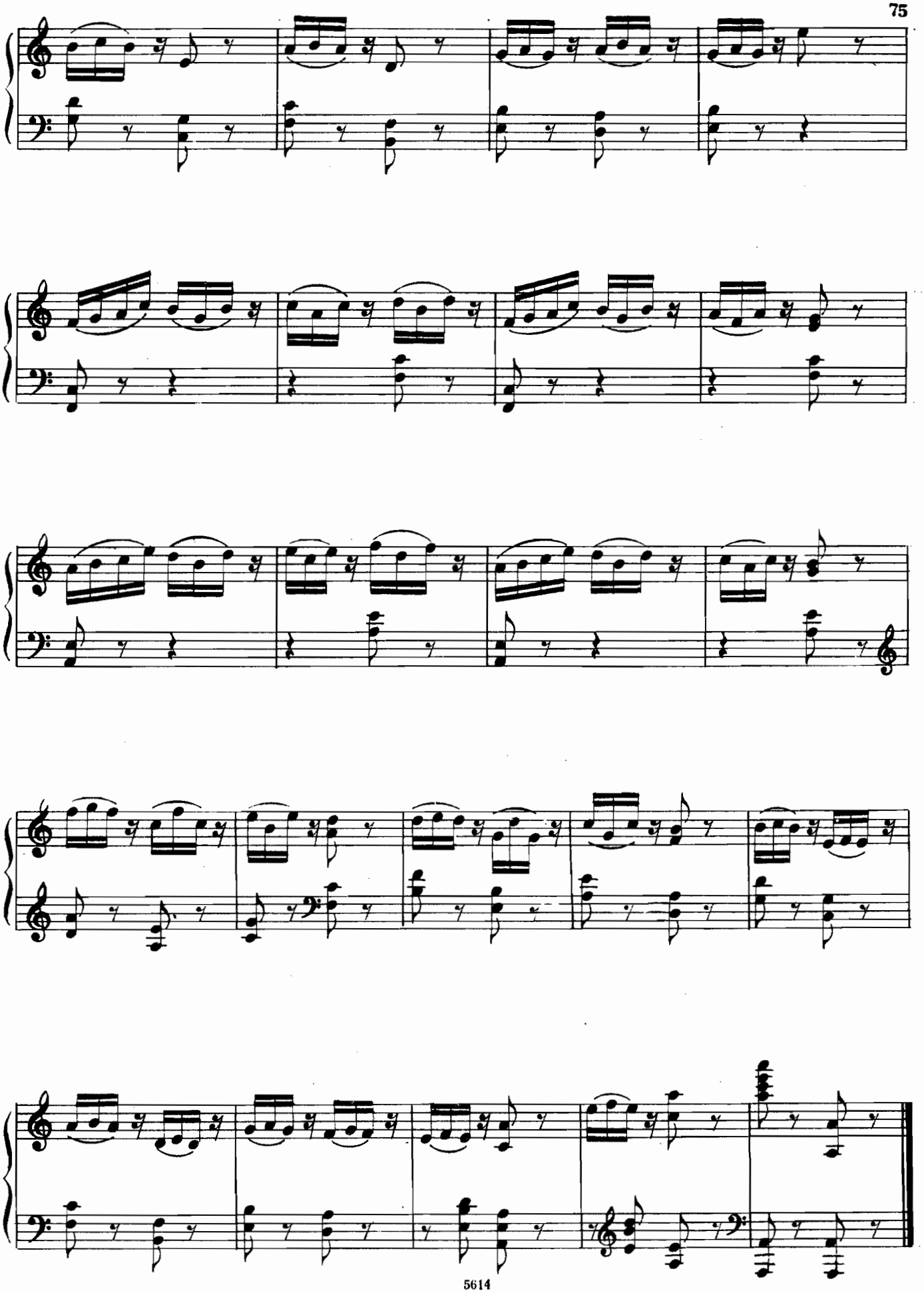

III

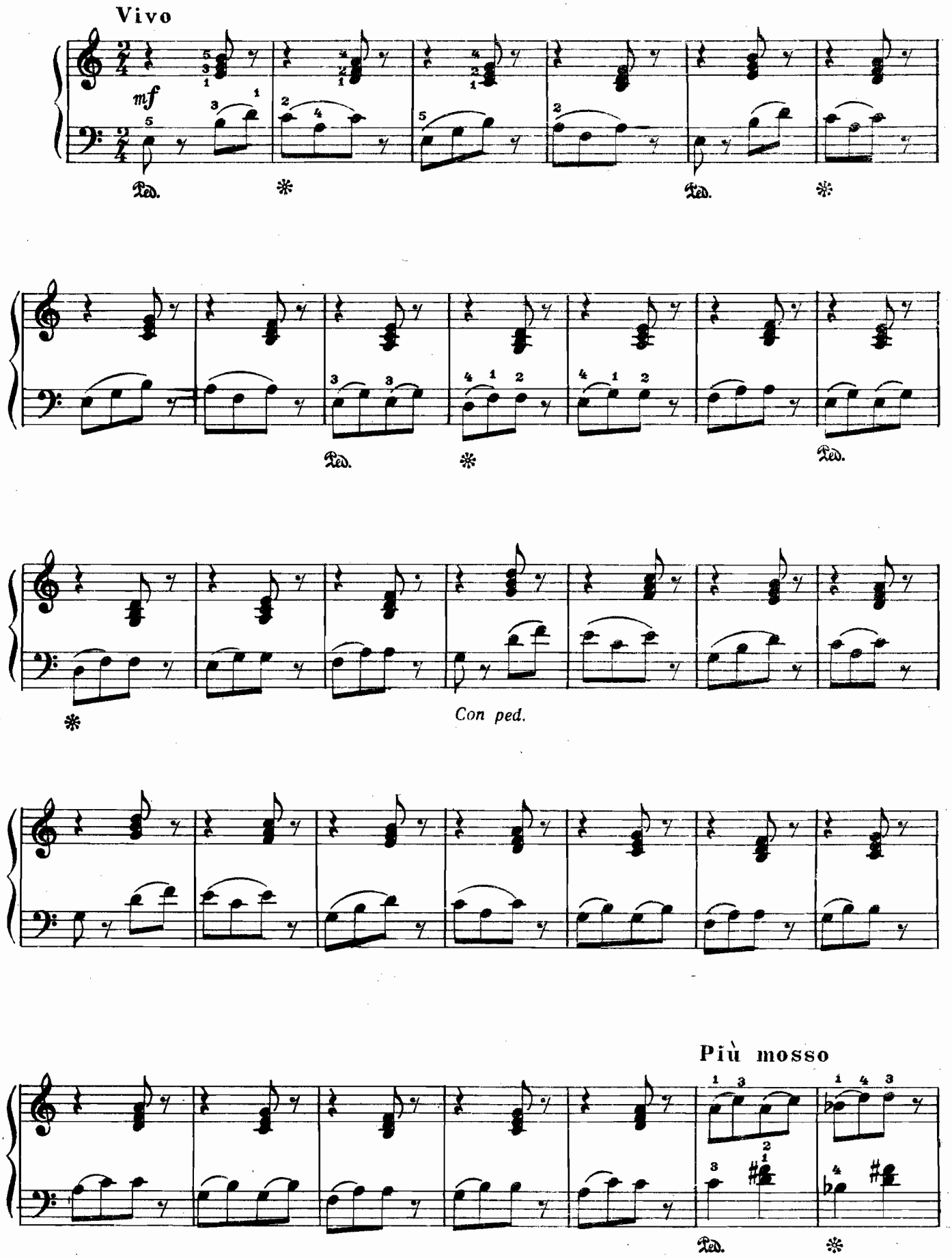

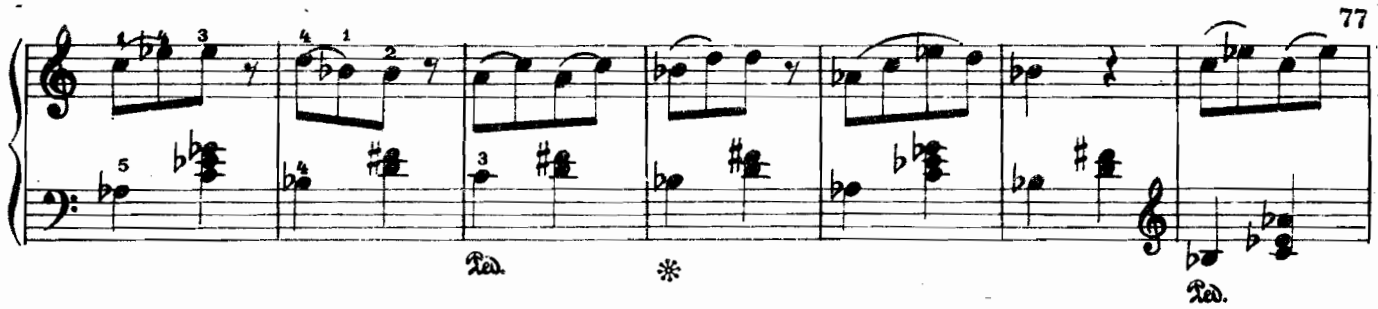
Ped.
*
Ped.

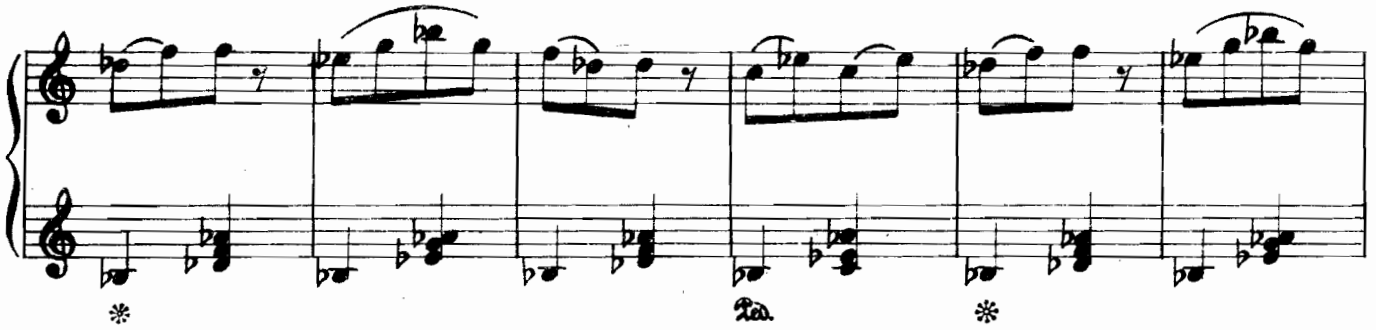
*
Ped.
*

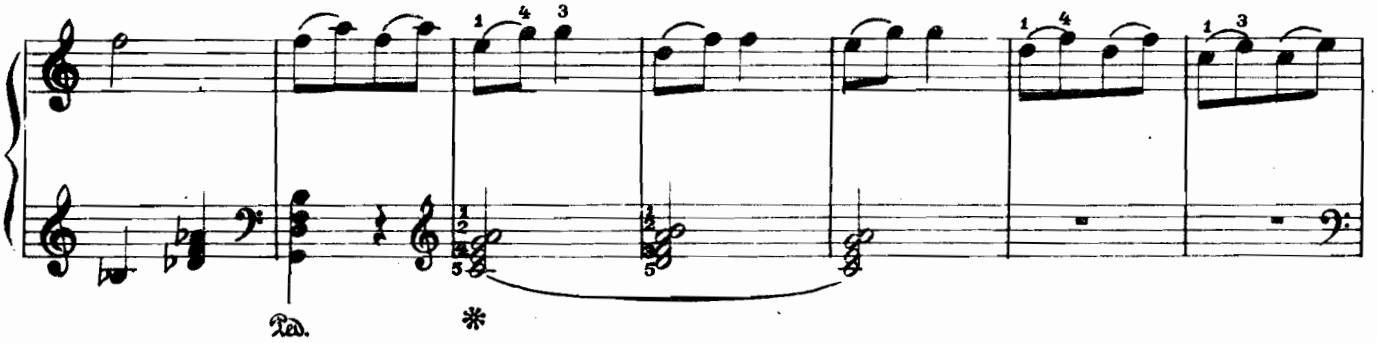
Ped.
*

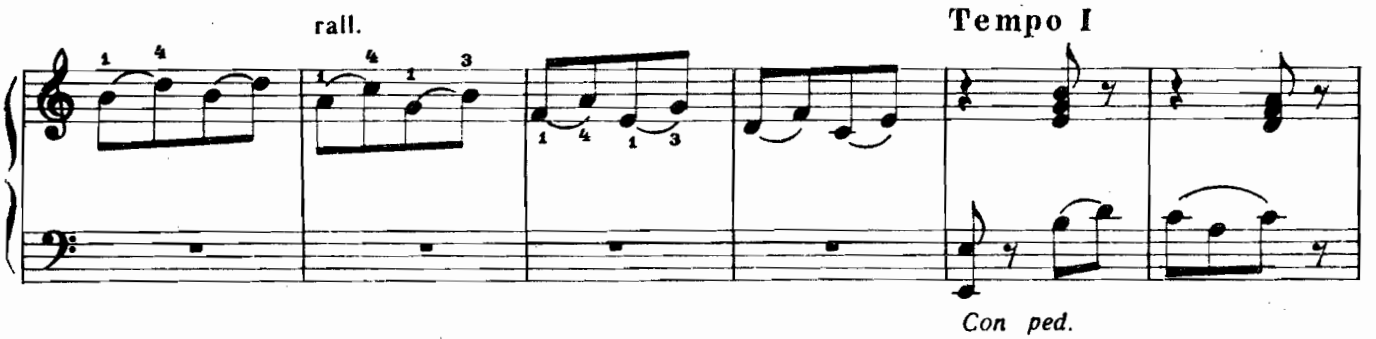
rall.
Tempo I
Con ped.

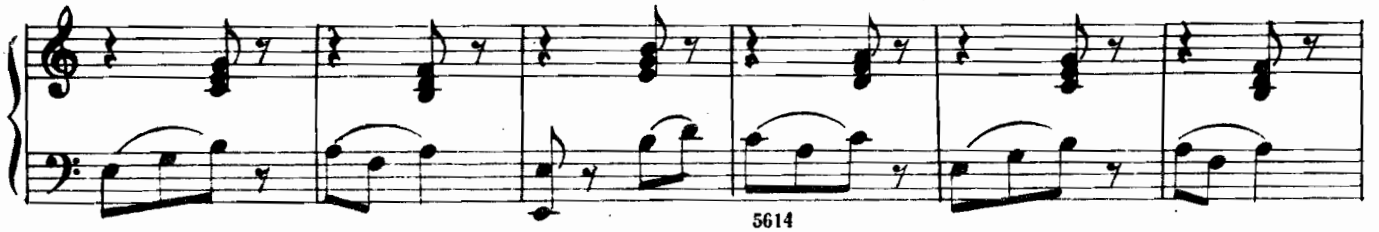

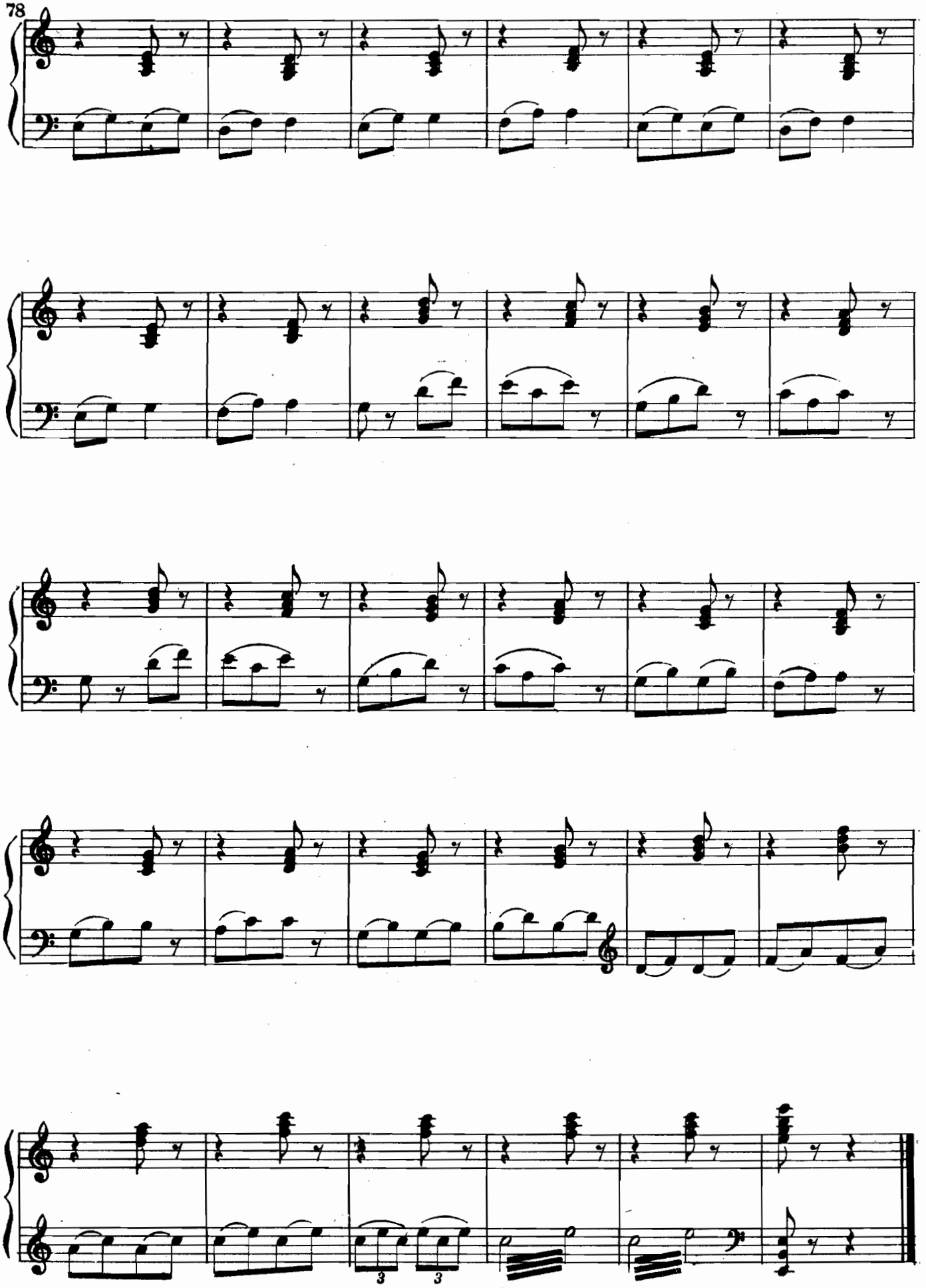

ВЕЧЕРНИЕ ОГНИ

I

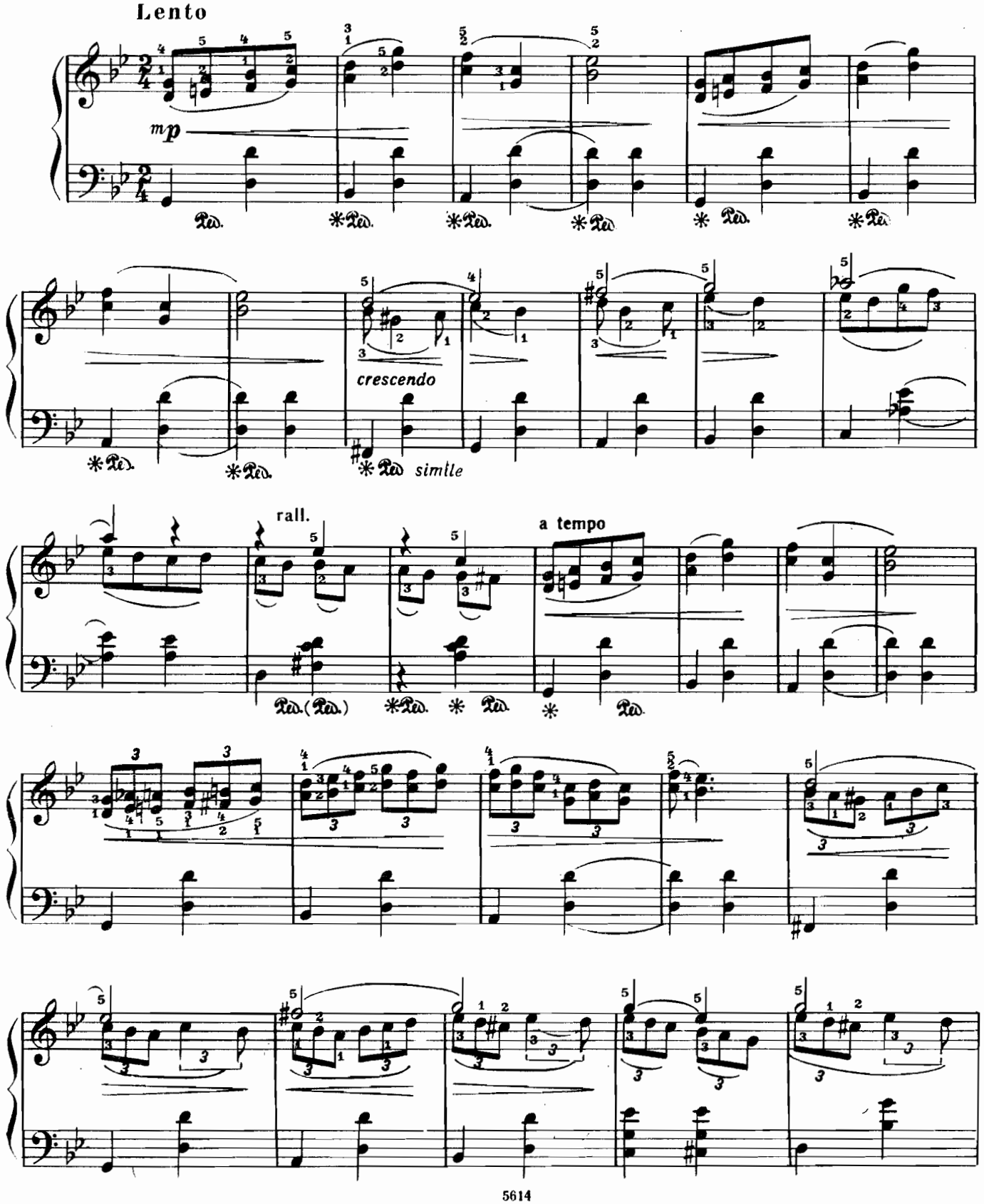

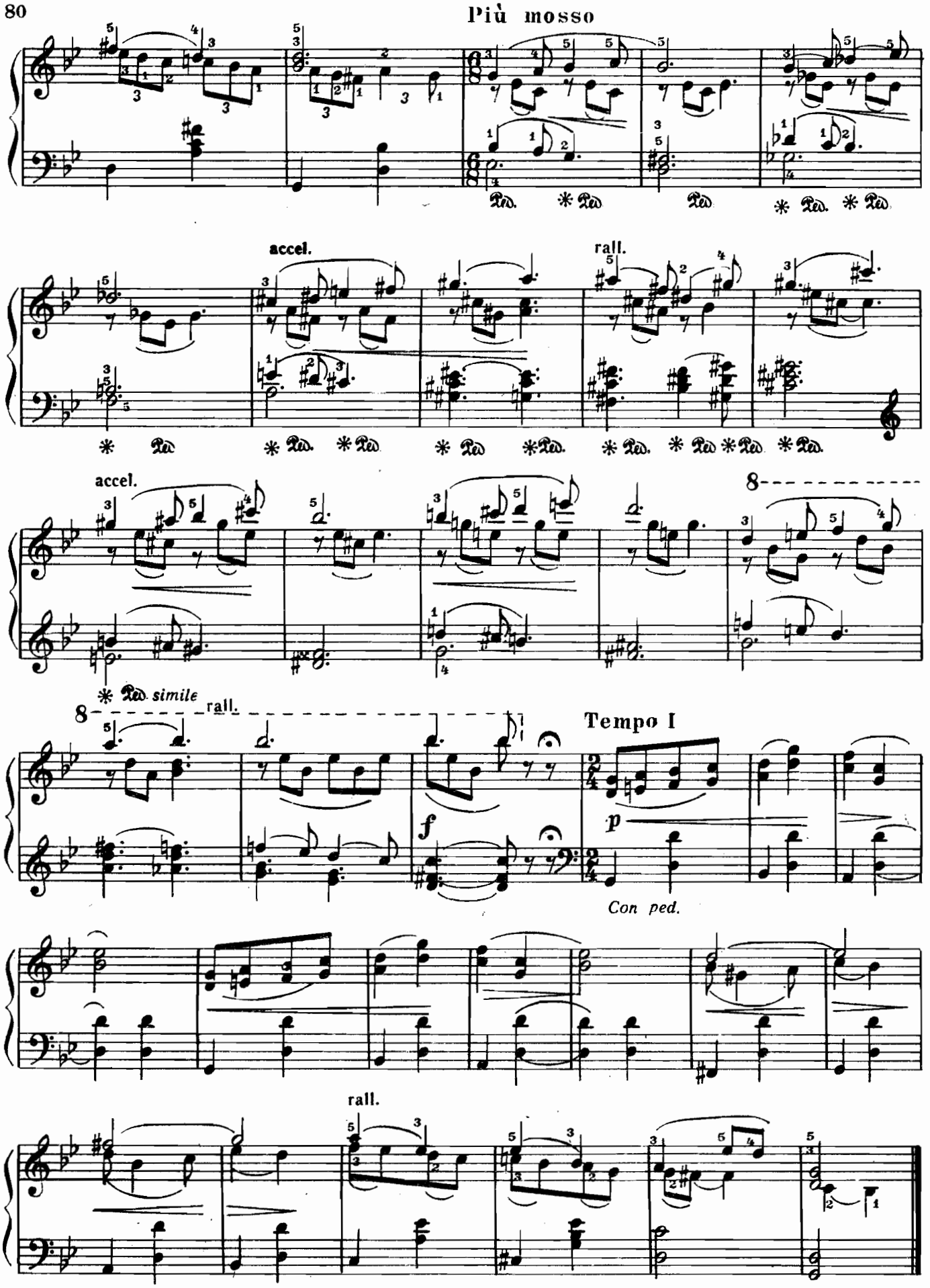
Più mosso
accel.
rall.
accel.
8
* Ped. simile
rall.
8
Tempo I
f
p
Con ped.
rall.

II

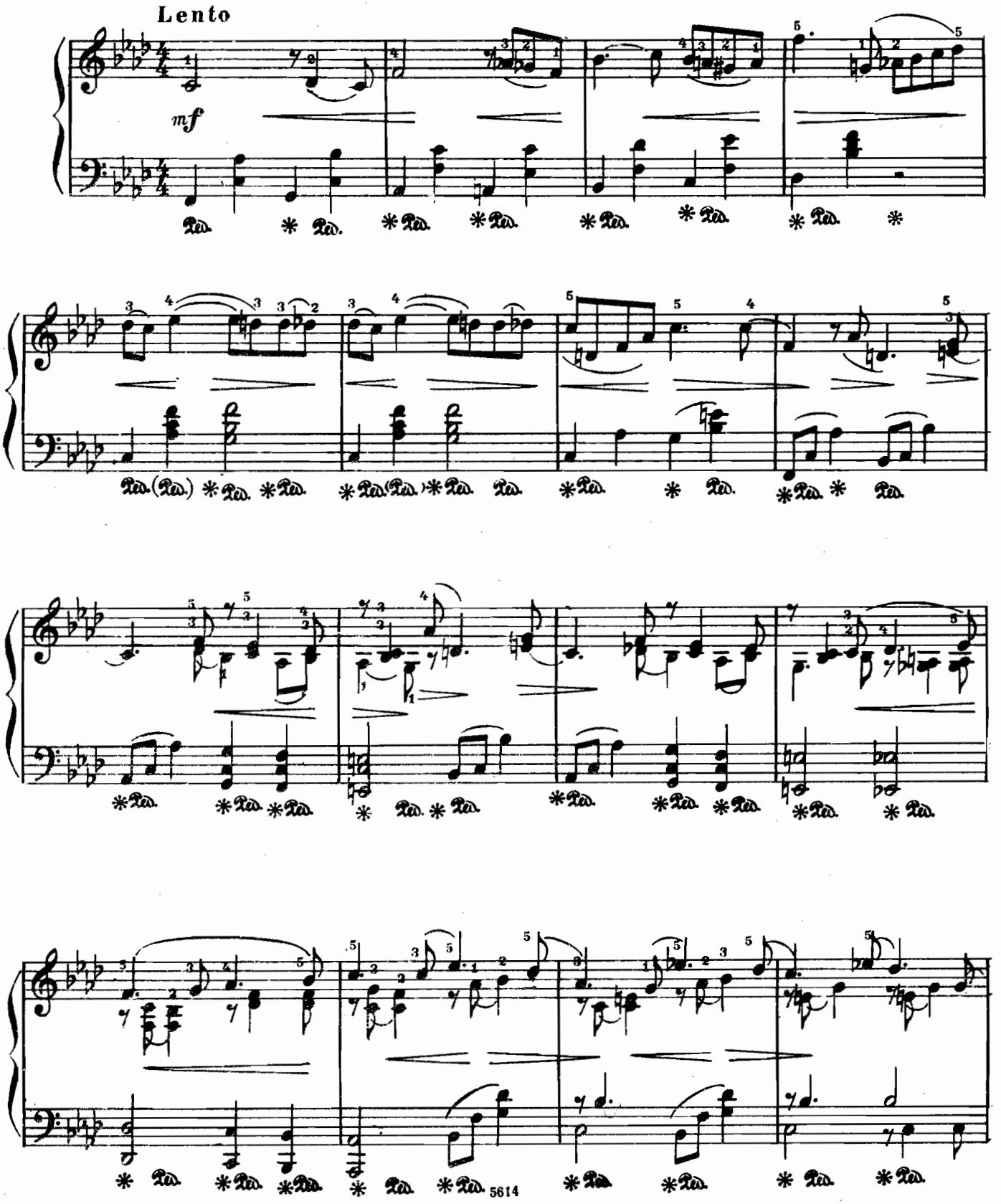

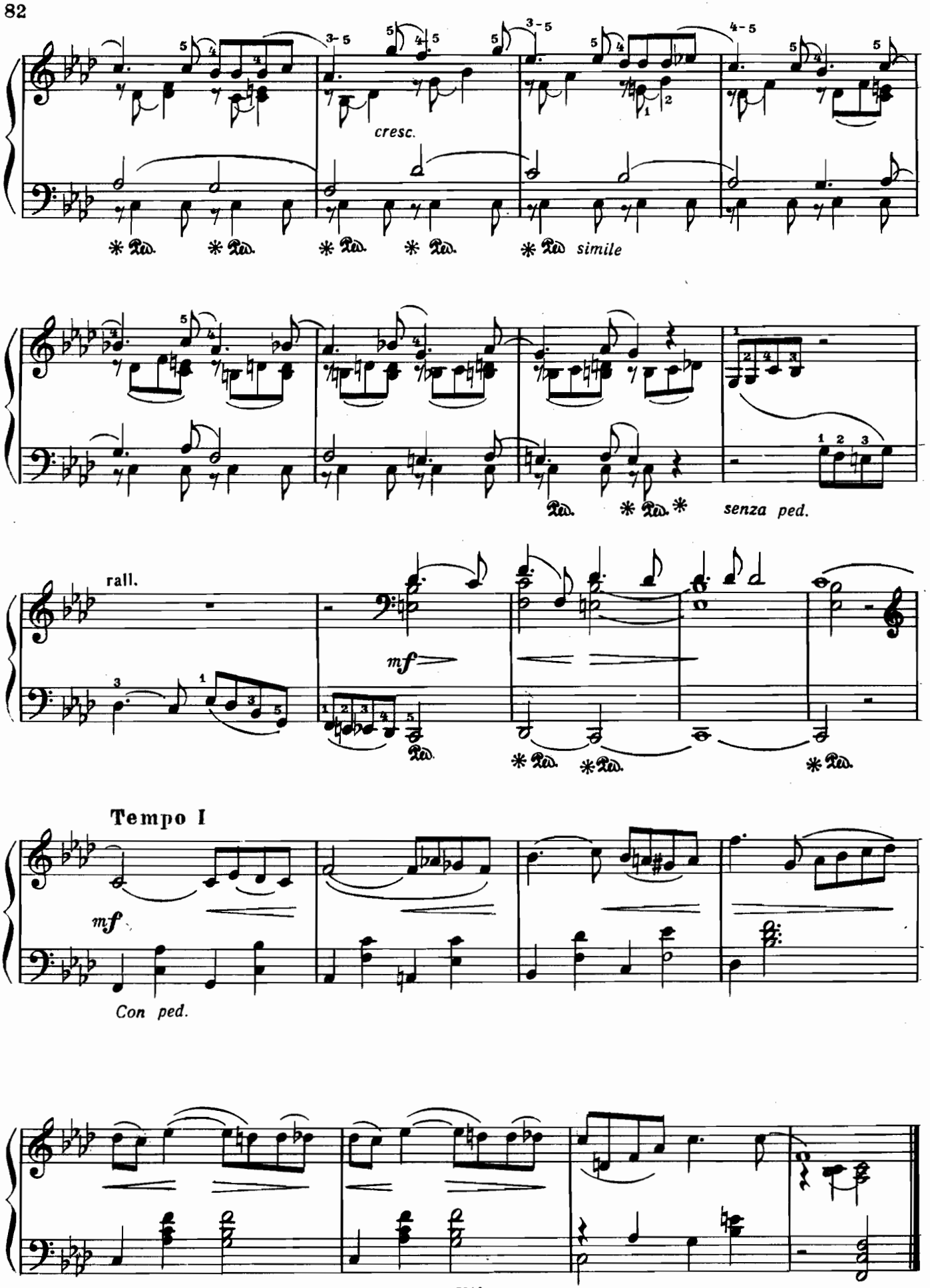
cresc.
simile
senza ped.
rall.
mf
Tempo I
mf
Con ped.

III

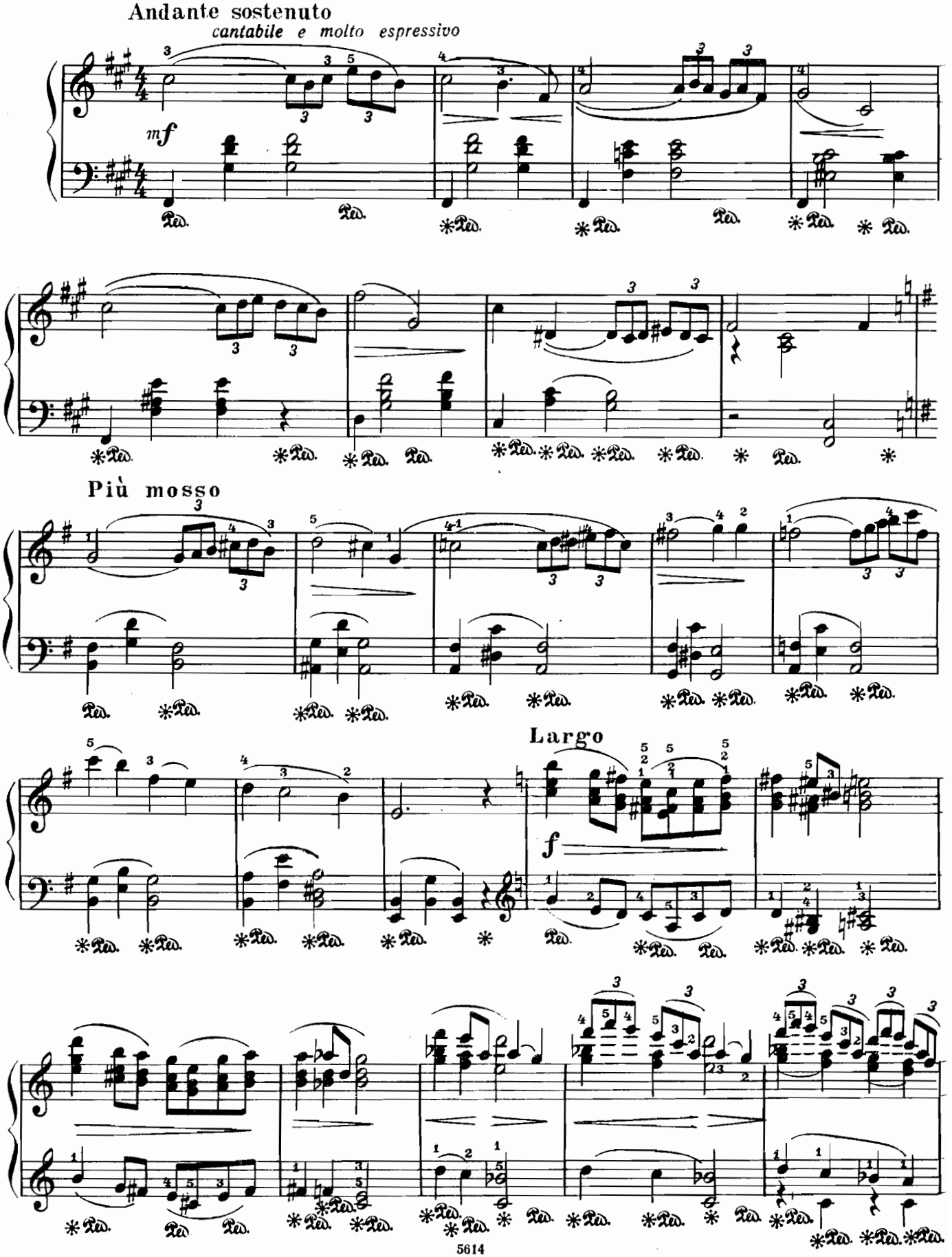
Andante sostenuto
cantabile e molto espressivo
mf
Più mosso
Largo
f

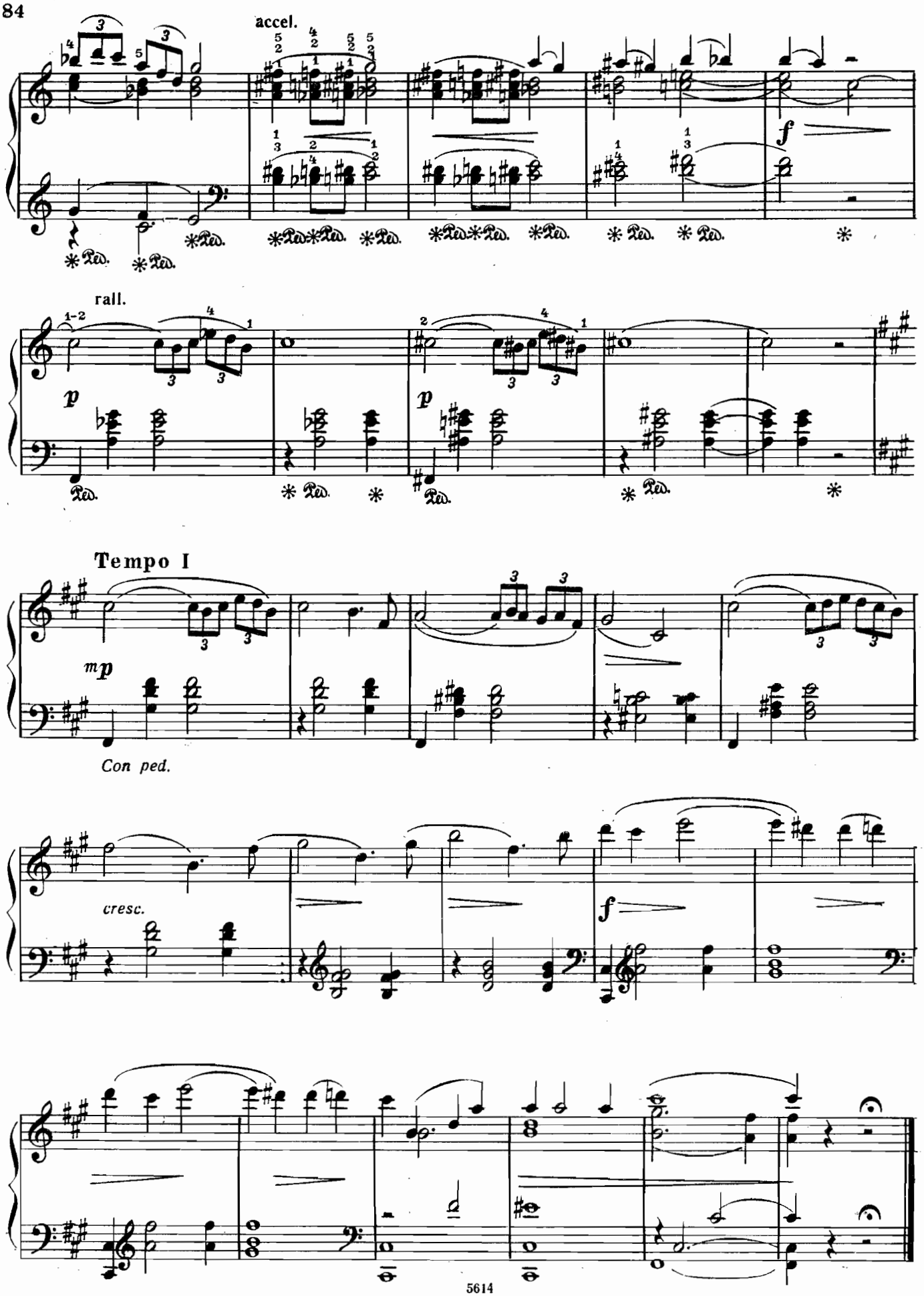
accel.
rall.
Tempo I
mp
Con ped.
cresc.
f
5614

IV

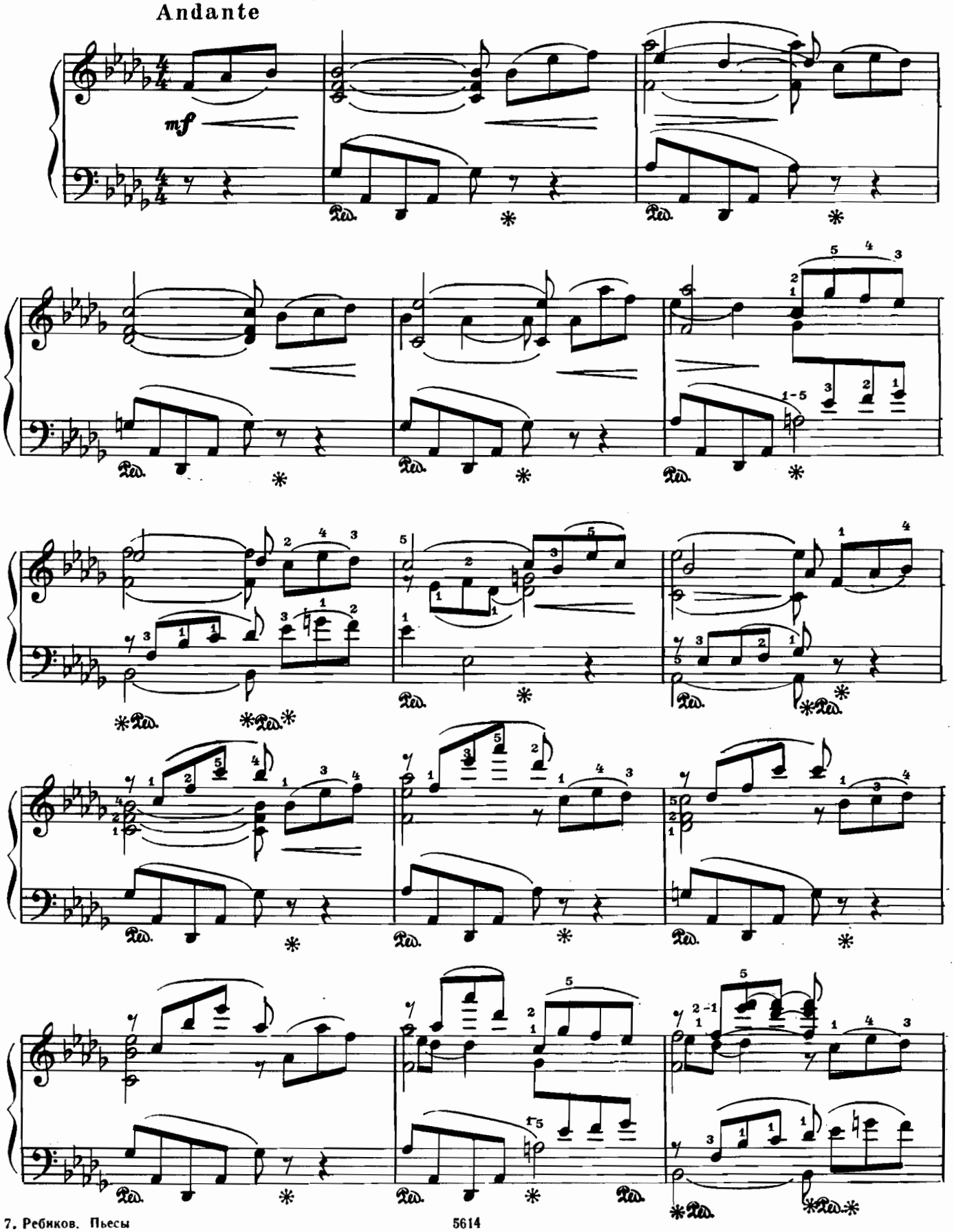

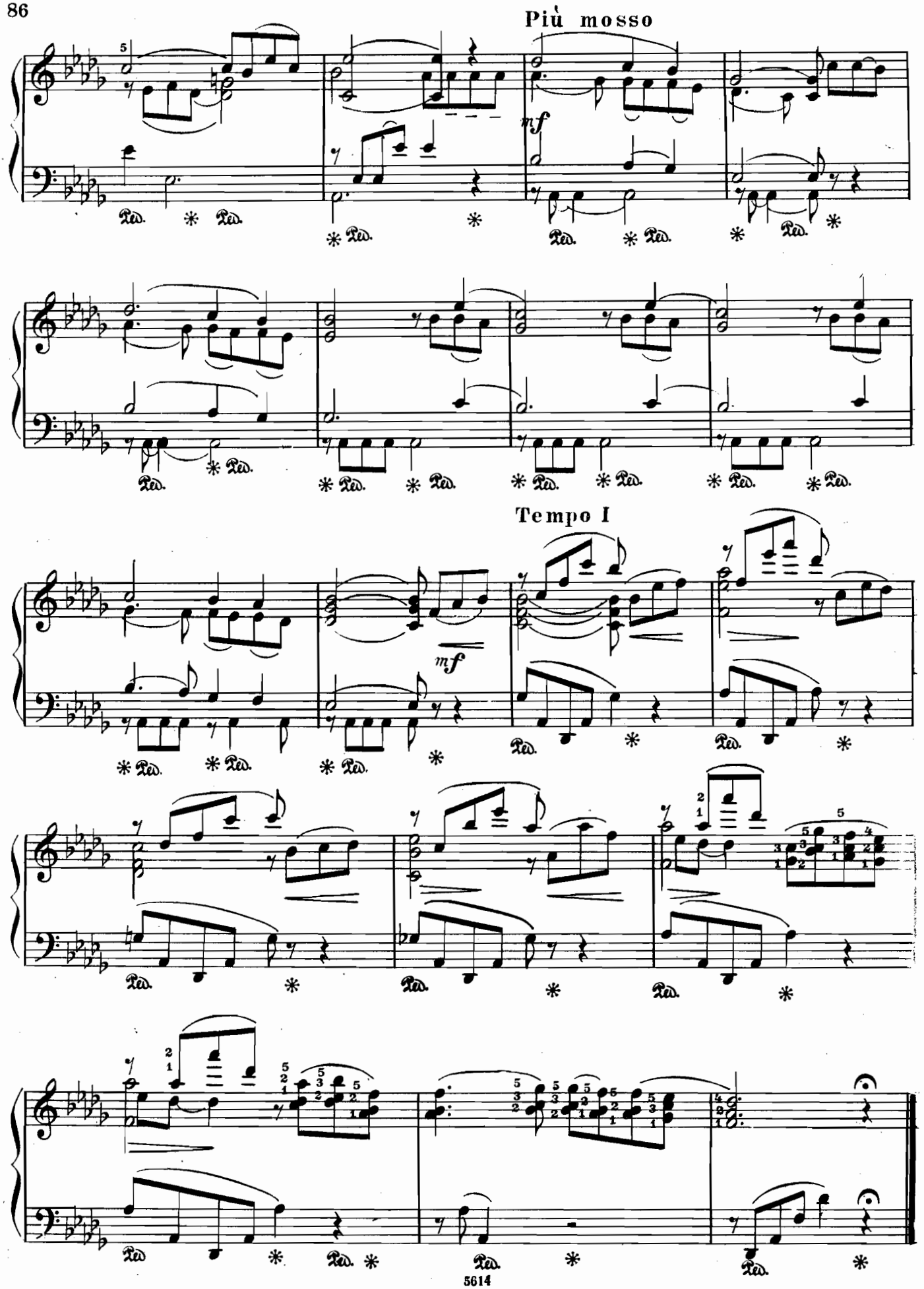
Più mosso
mf
Tempo I
mf

V

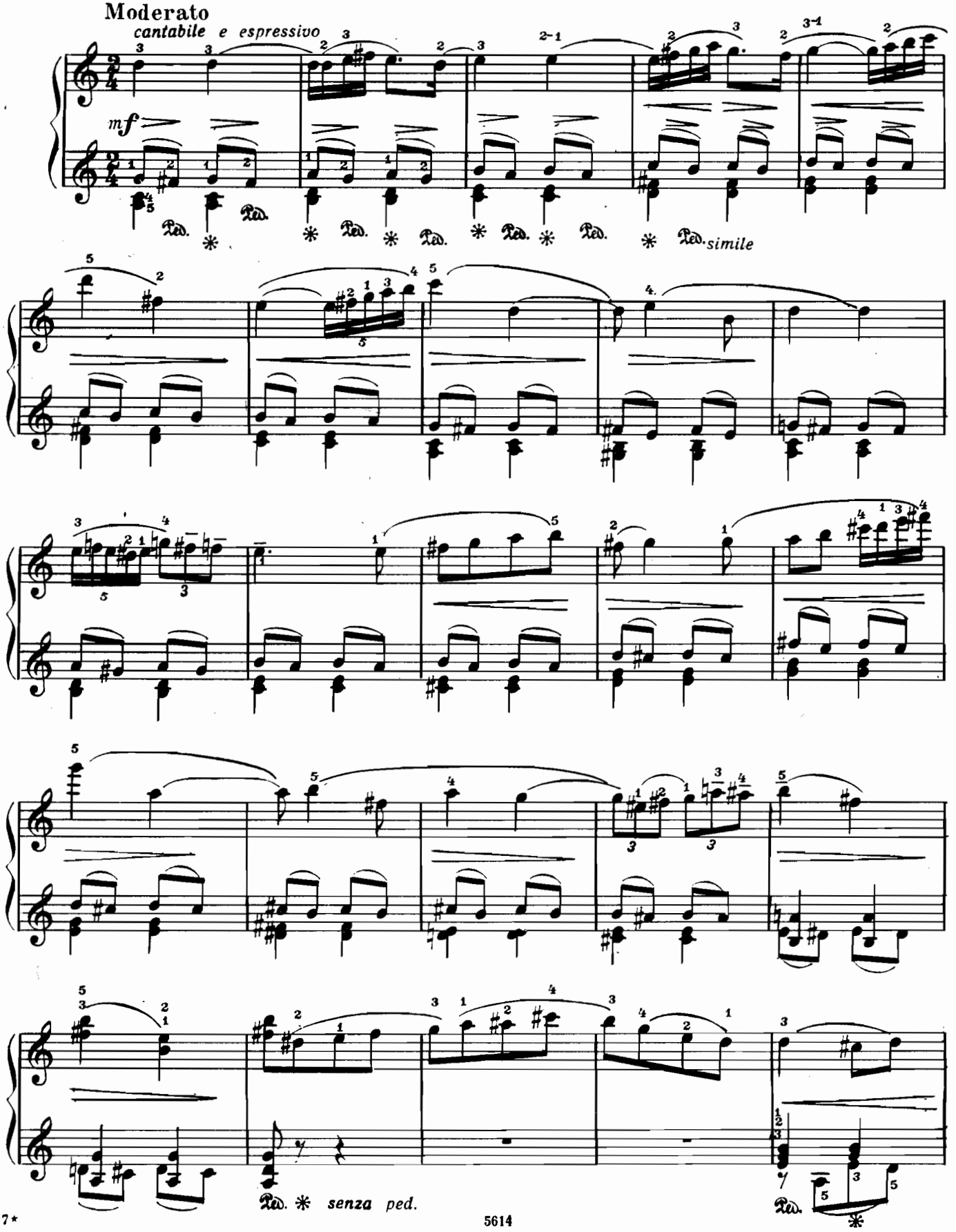
Moderato
cantabile e espressivo
mf
Ped. * Ped. * Ped. * Ped. * Ped. * Ped. simile
Ped. * senza ped.
Ped.

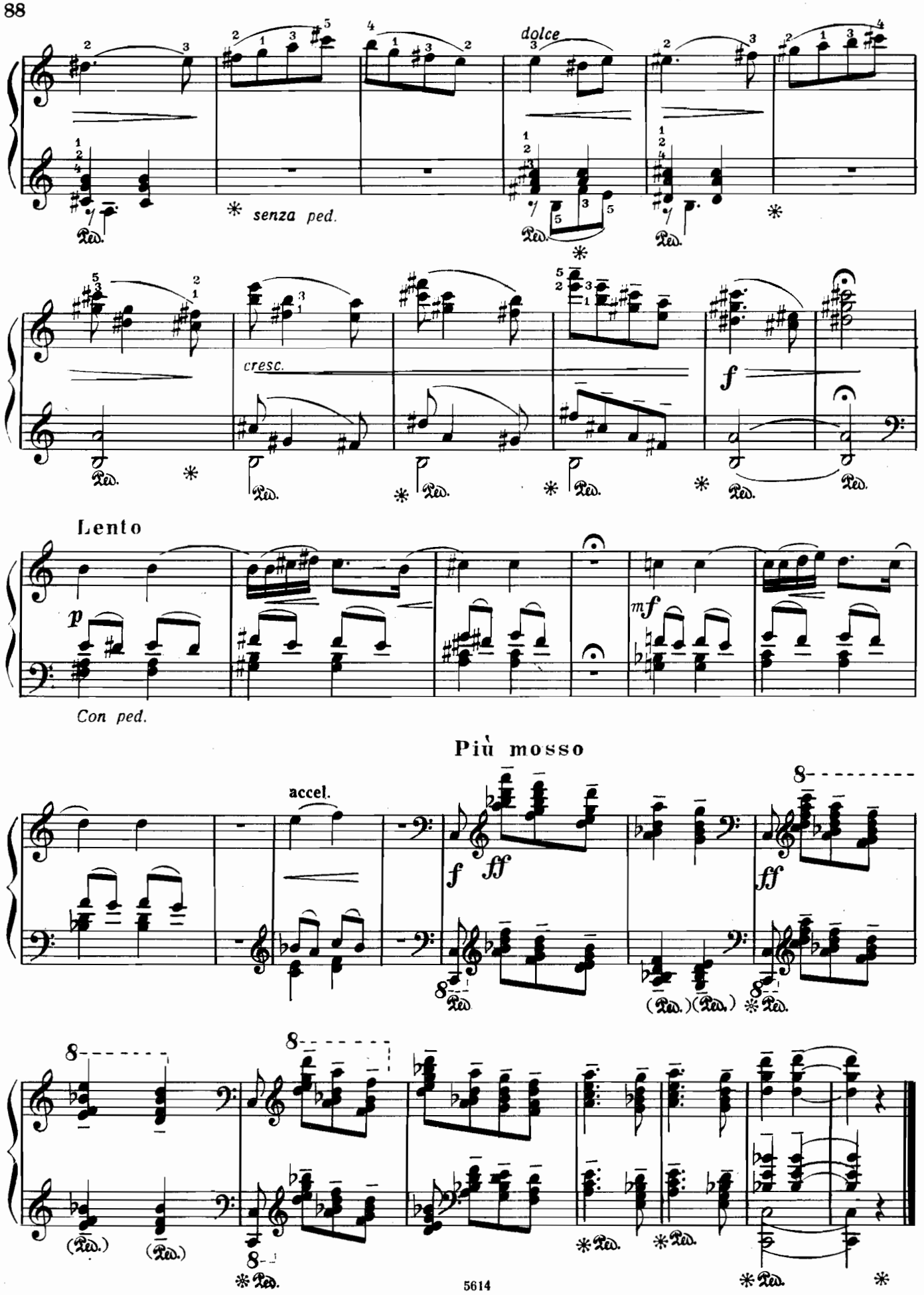
dolce
senza ped.
cresc.
f
Lento
p
mf
Con ped.
Più mosso
accel.
f
ff
ff

ТАНЦЫ

I

Соч. 51

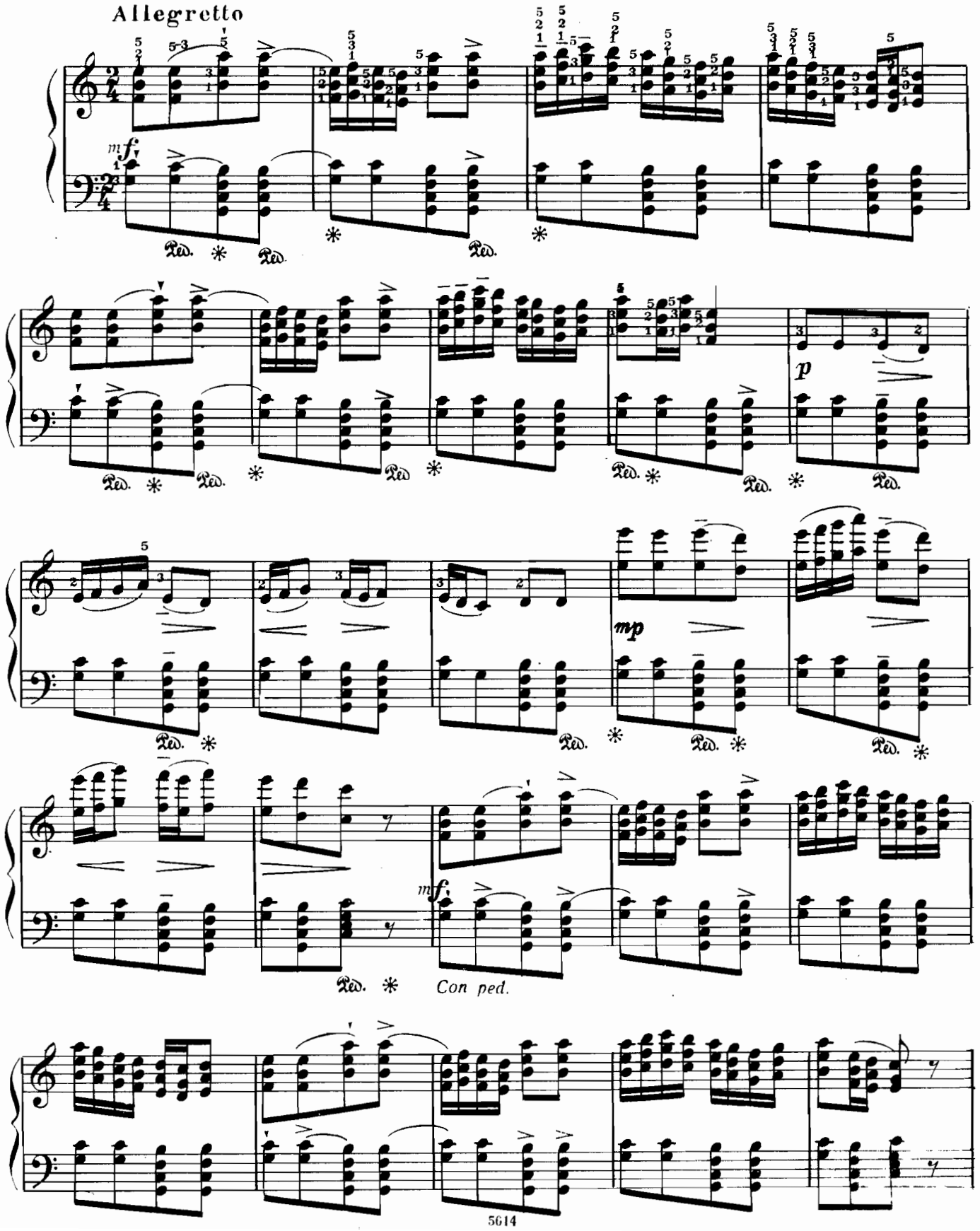

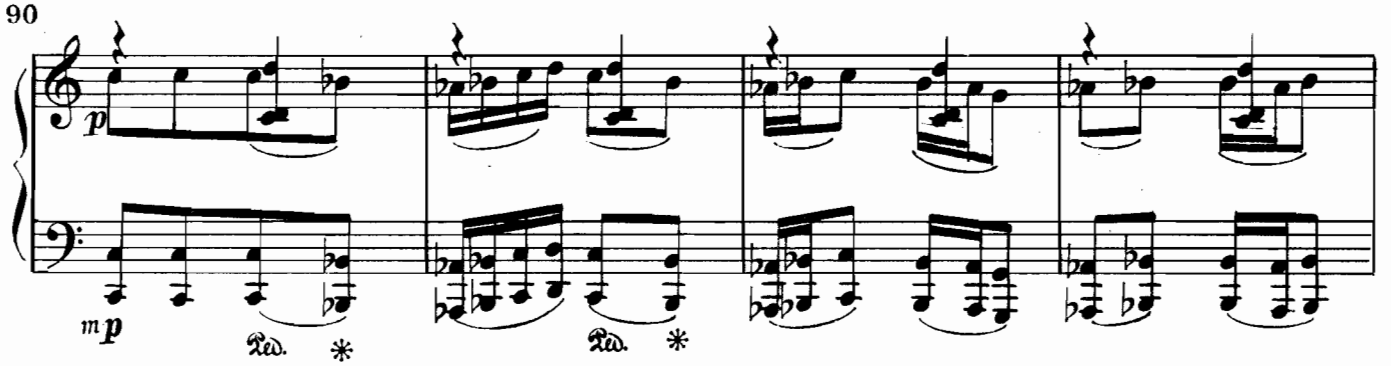
p
mp
Ped. *
Ped. *

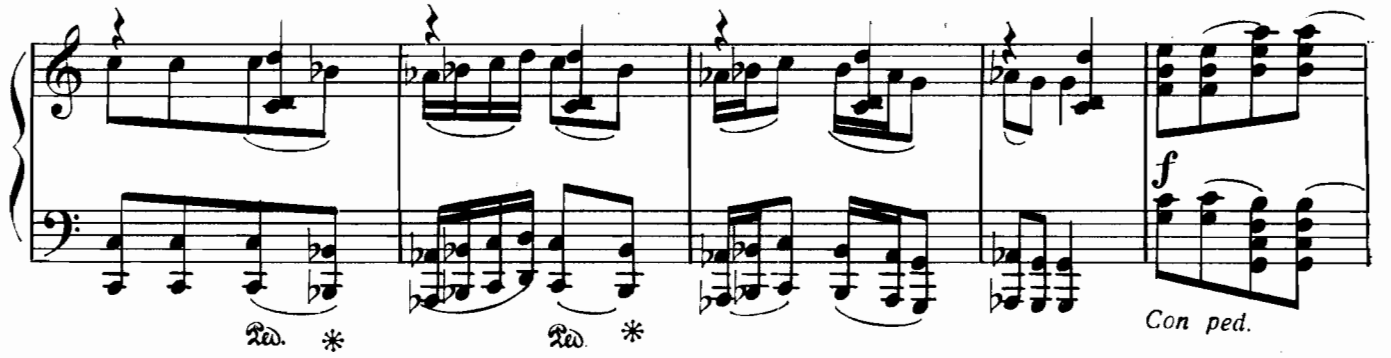
Ped. *
Ped. *
f
Con ped.

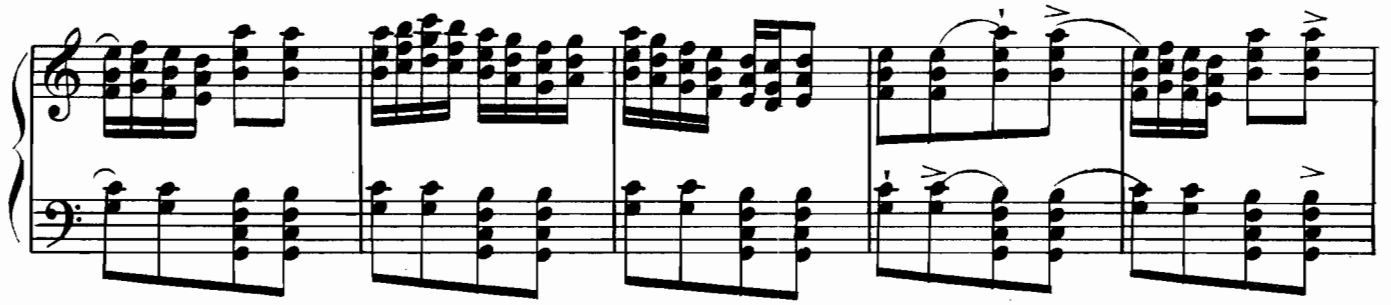

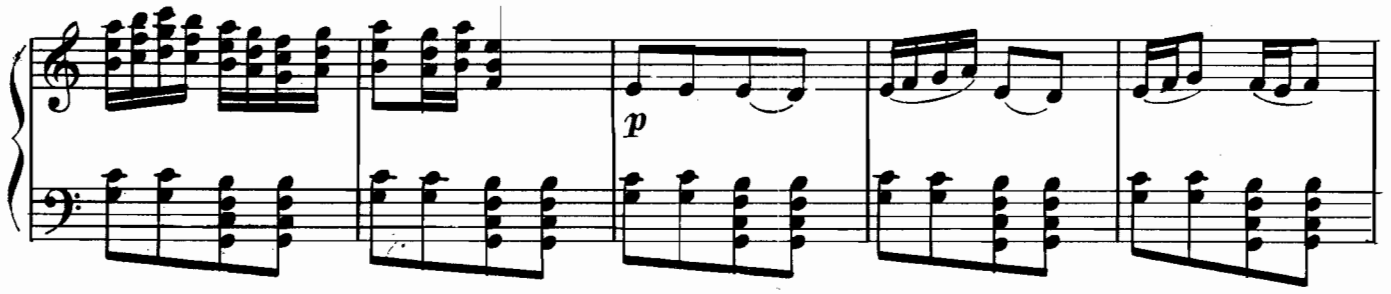
p

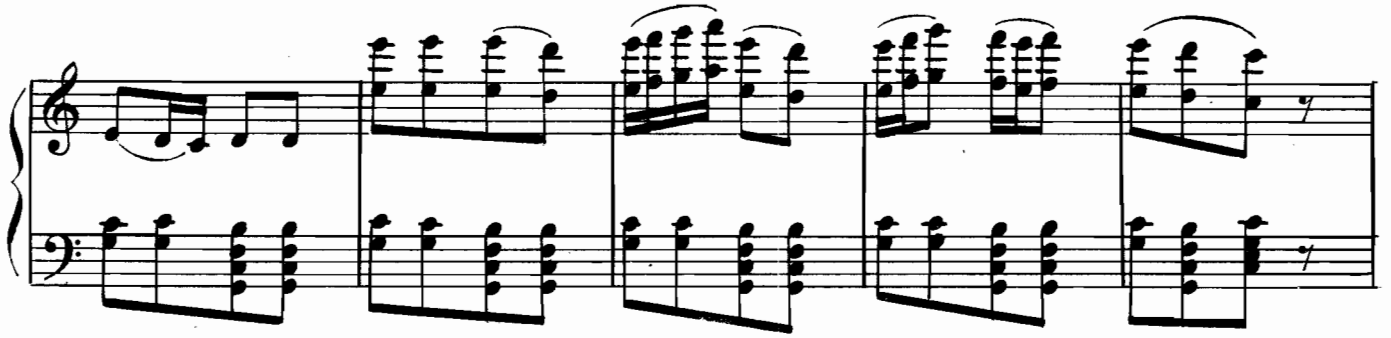

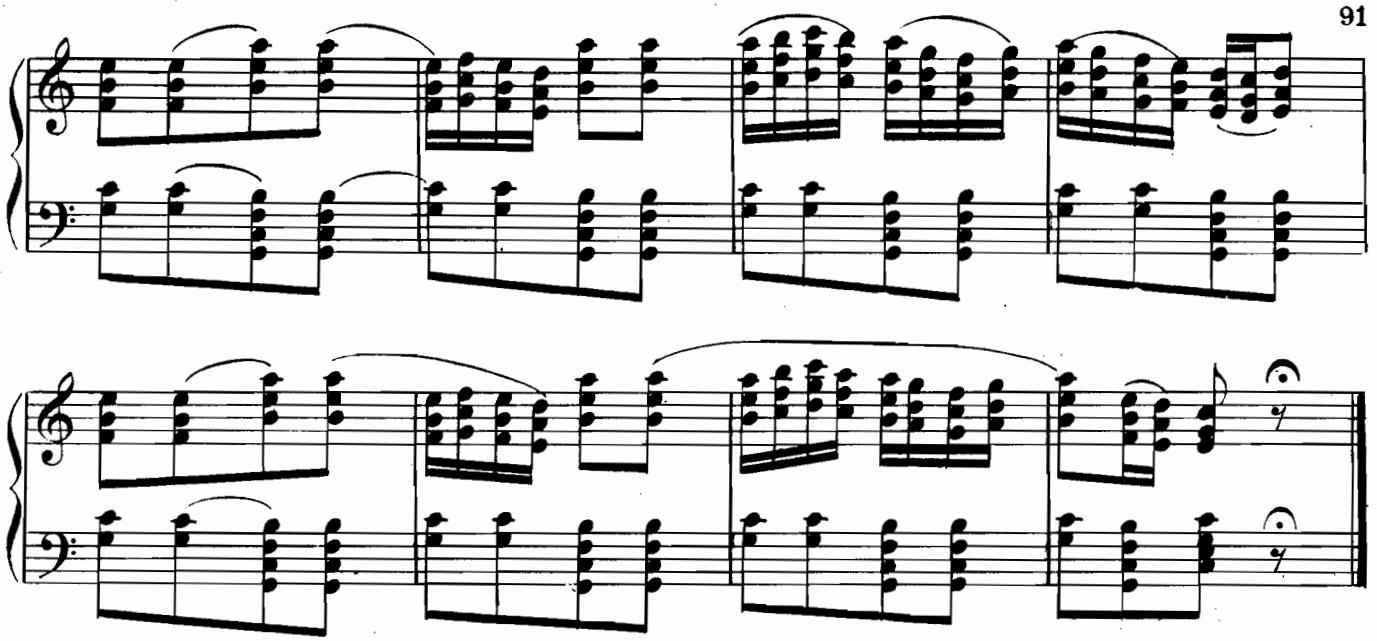

II

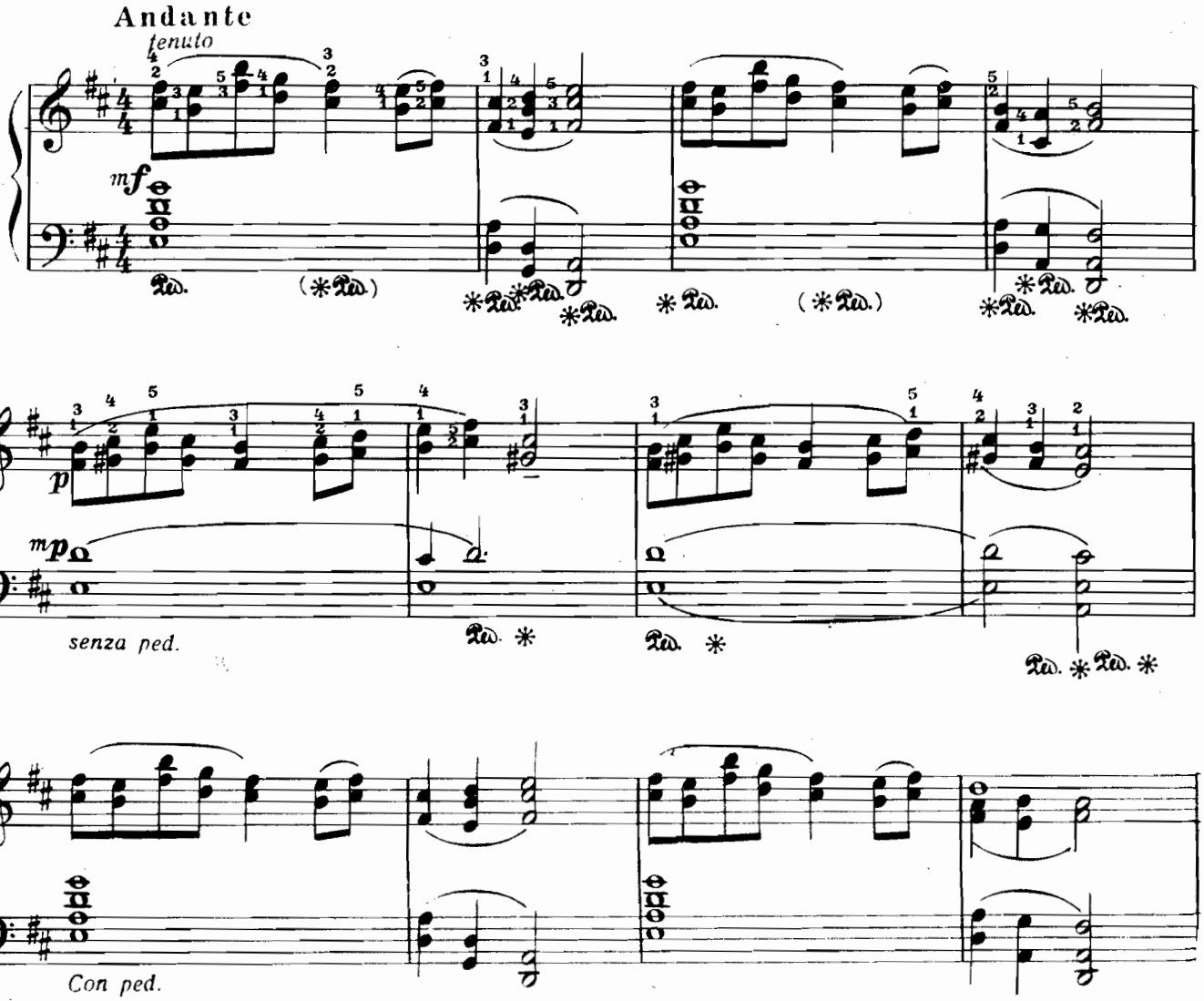
Andante
tenuto
mf
Ped.
(*Ped.)
*Ped.
*Ped.
*Ped.
(*Ped.)
*Ped.
*Ped.
p
mp
senza ped.
Ped. *
Ped. *
Ped. * Ped. *
Con ped.

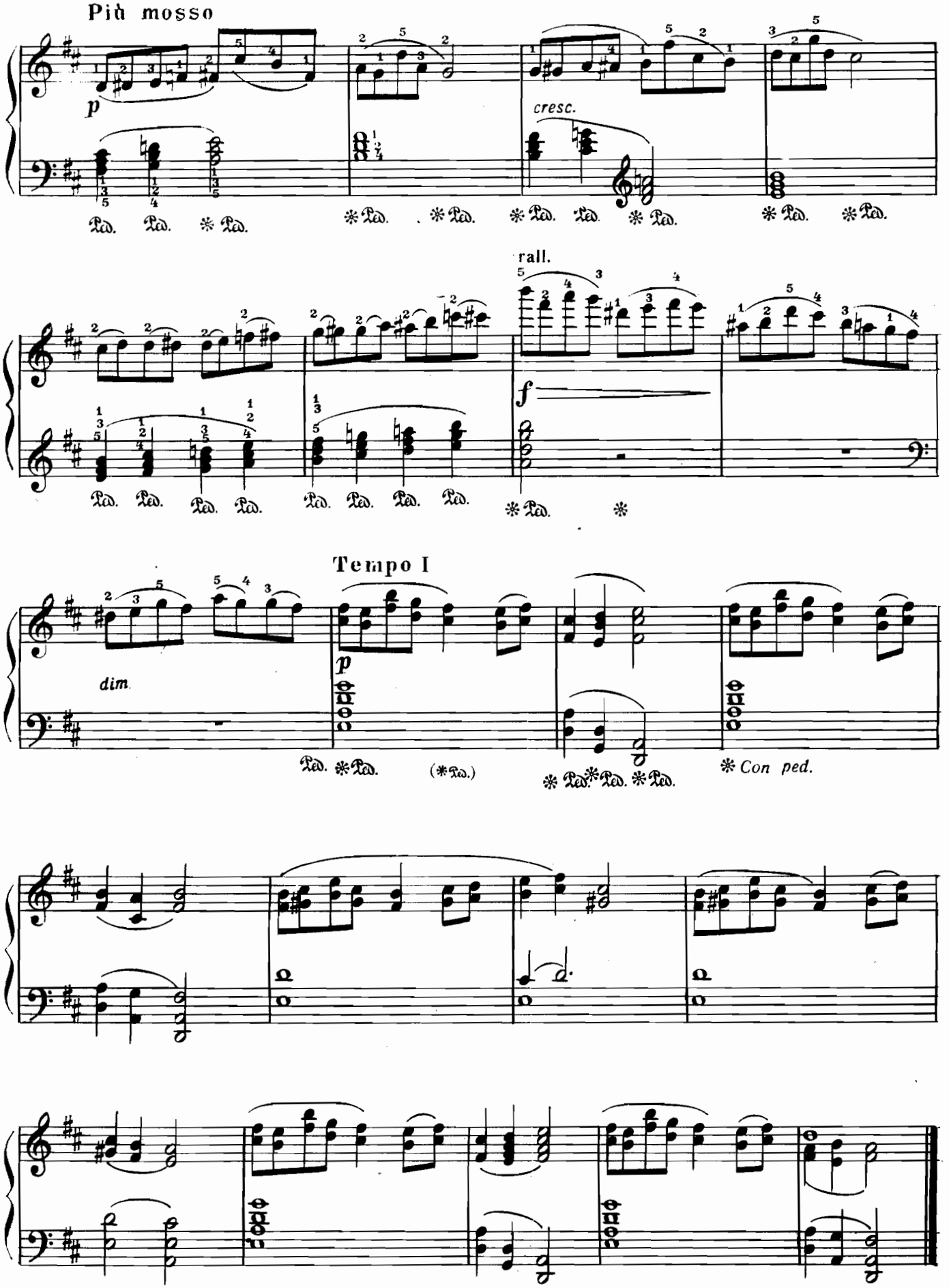
Più mosso
p
cresc.
rall.
f
Tempo I
p
dim.
Con ped.

III

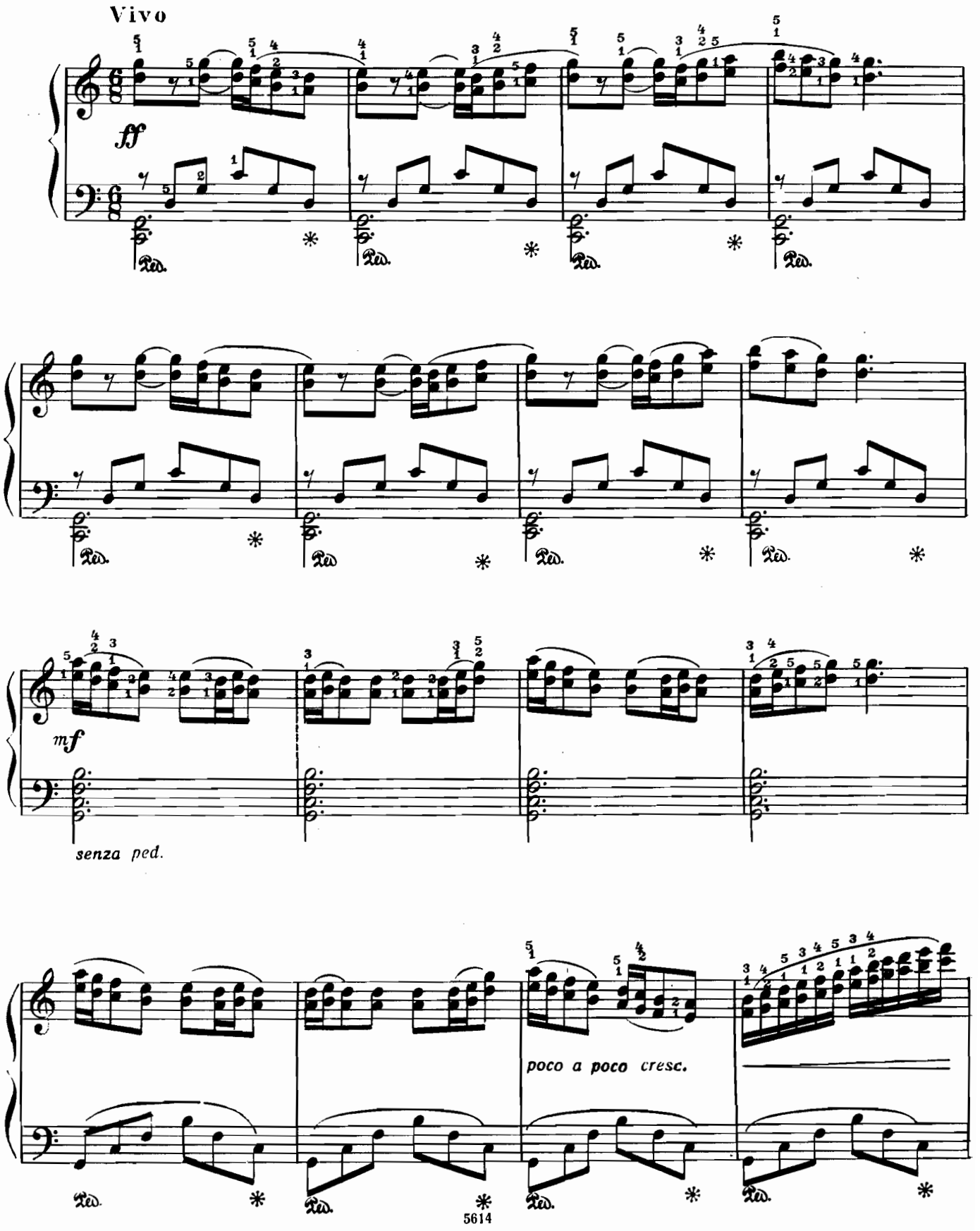

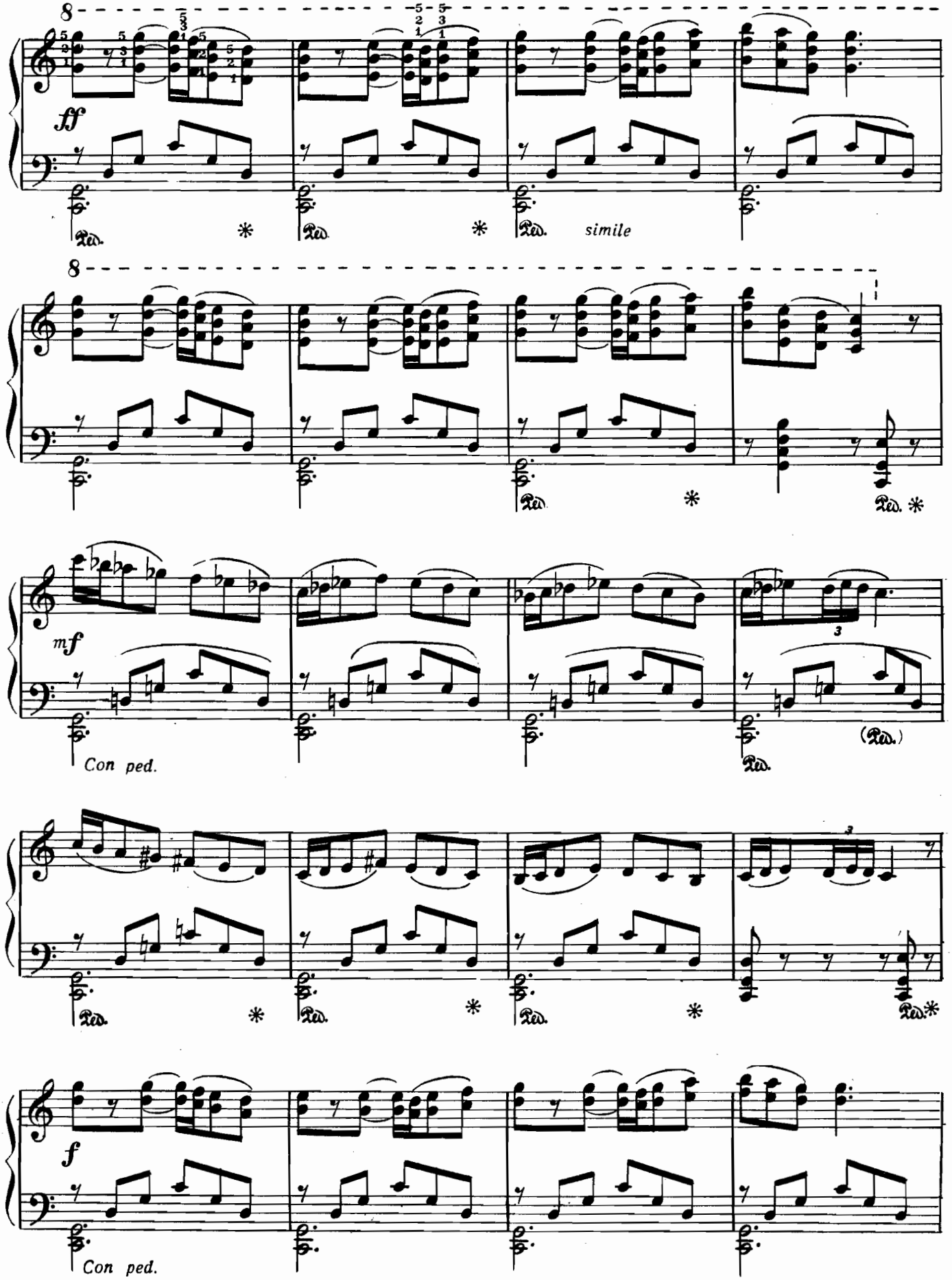
8
ff
simile
8
mf
Con ped.
f
Con ped.

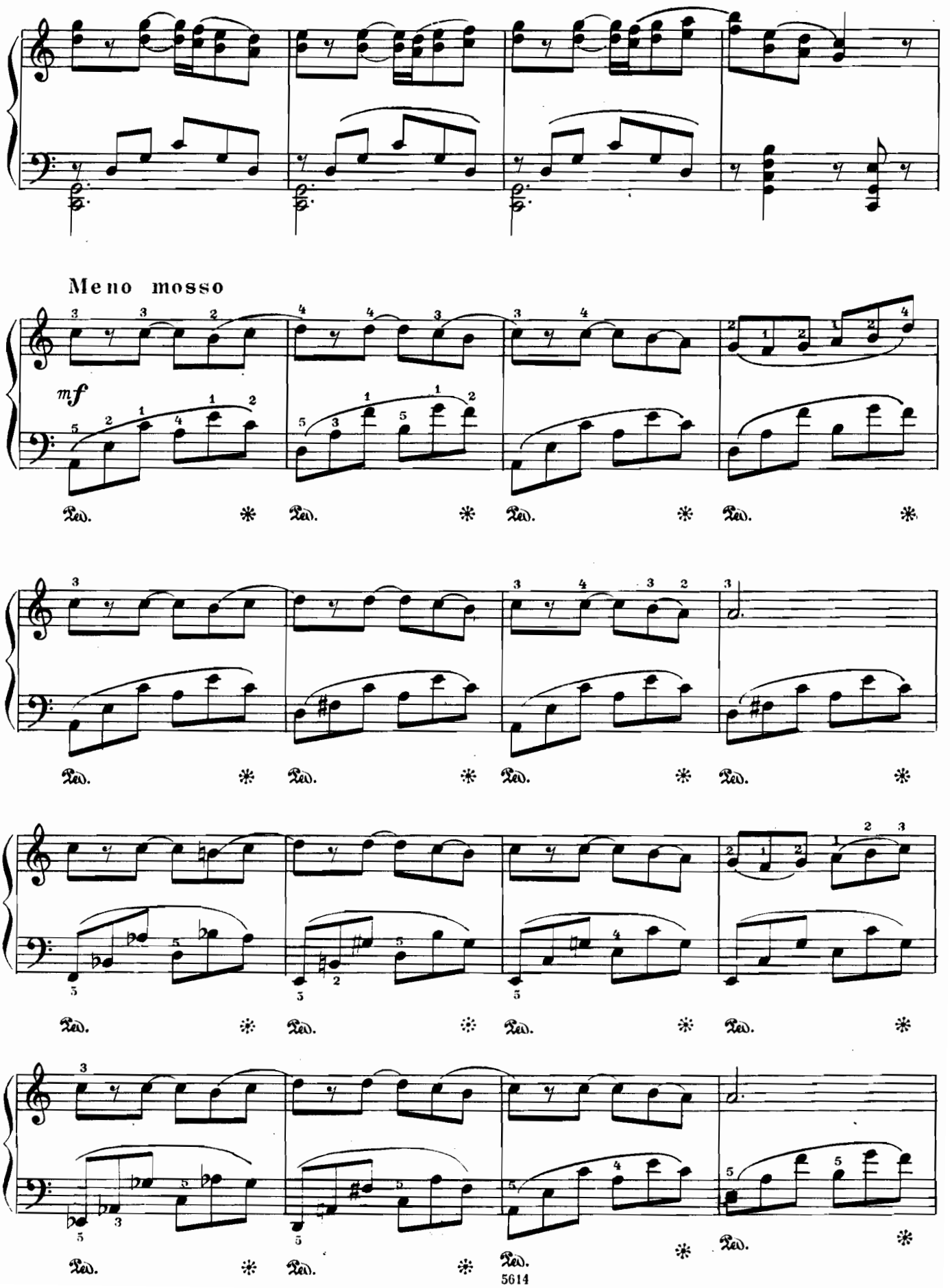
Meno mosso
mf
Ped.
*

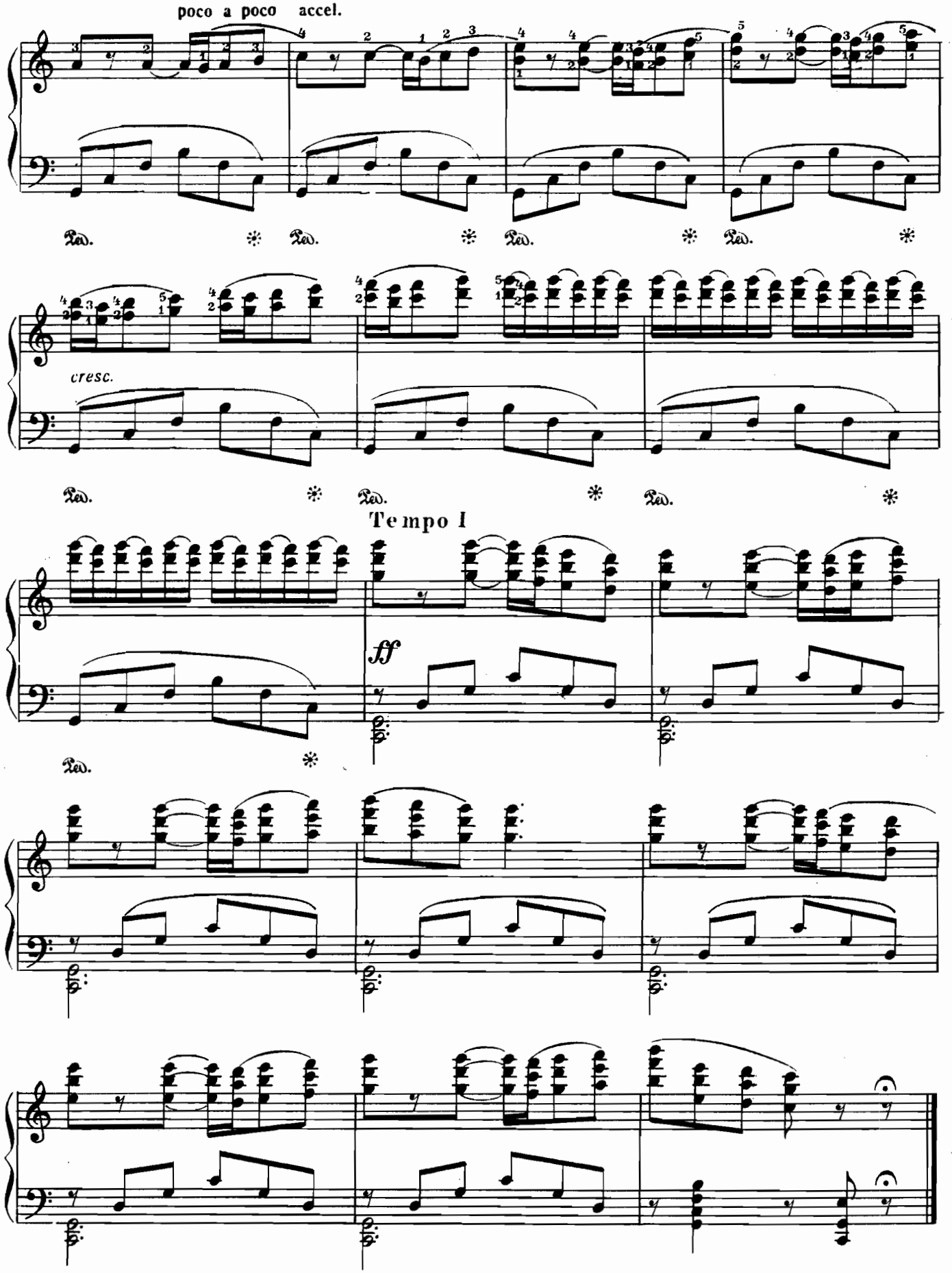
poco a poco accel.
cresc.
Tempo I
ff

IV

Allegretto

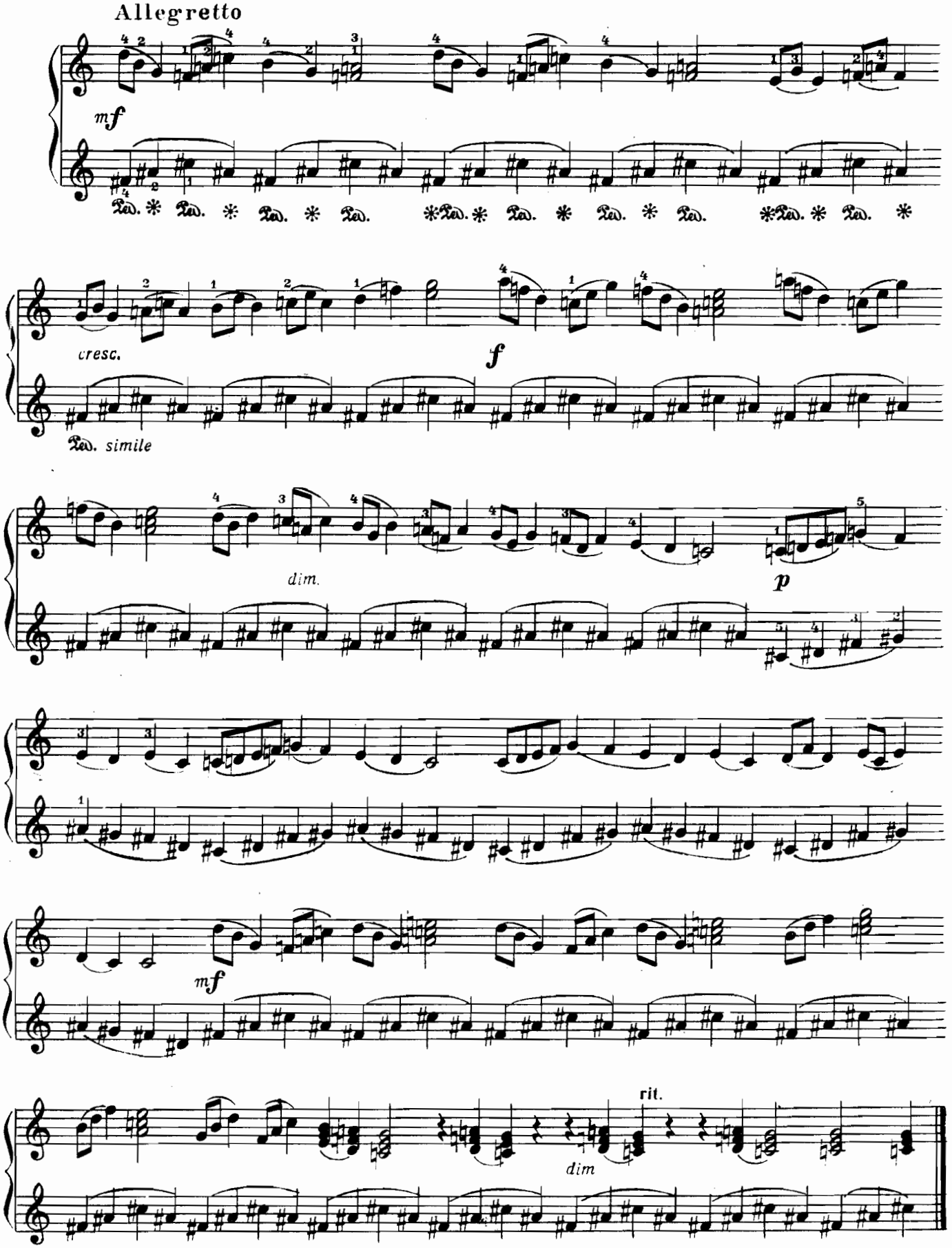

V

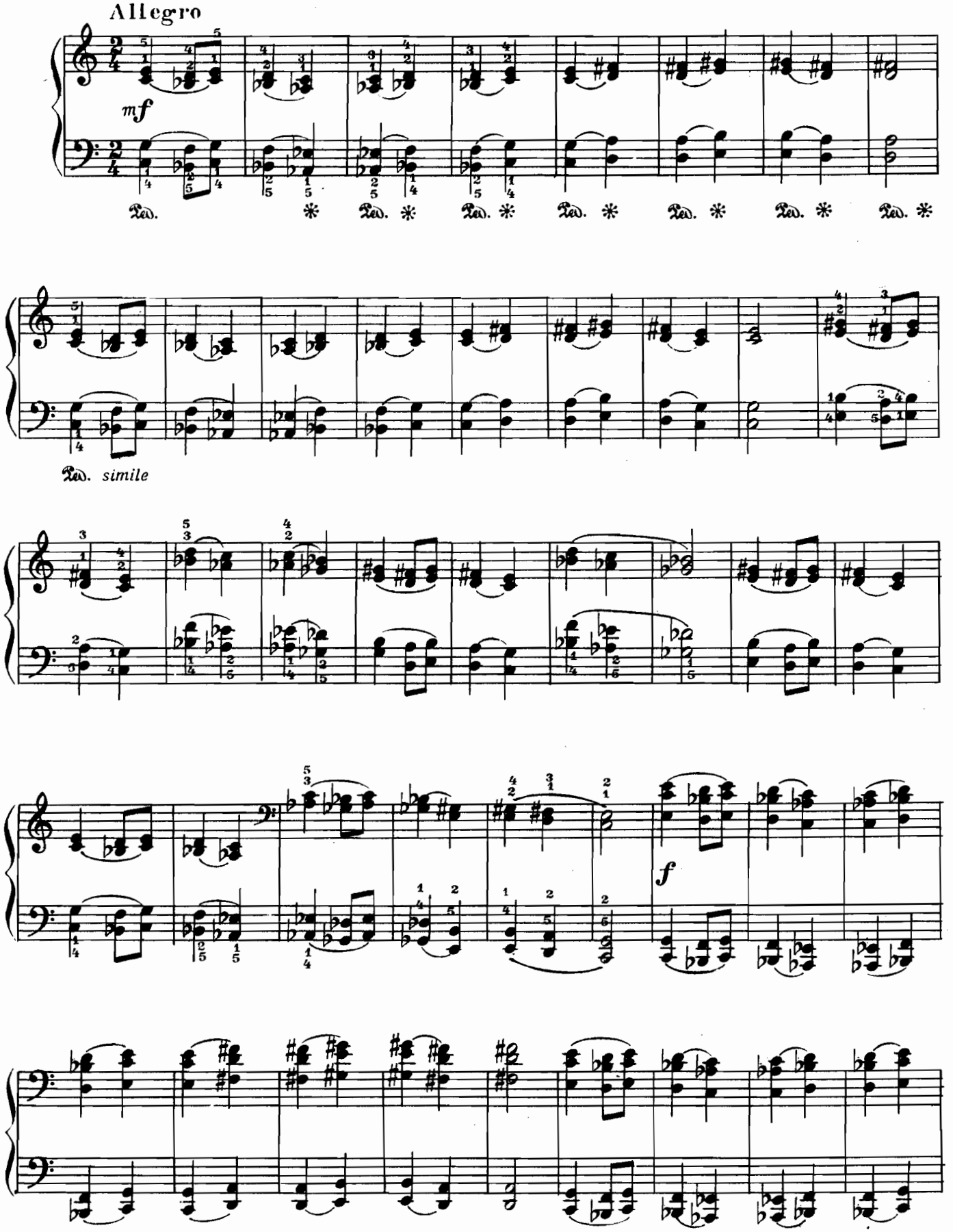

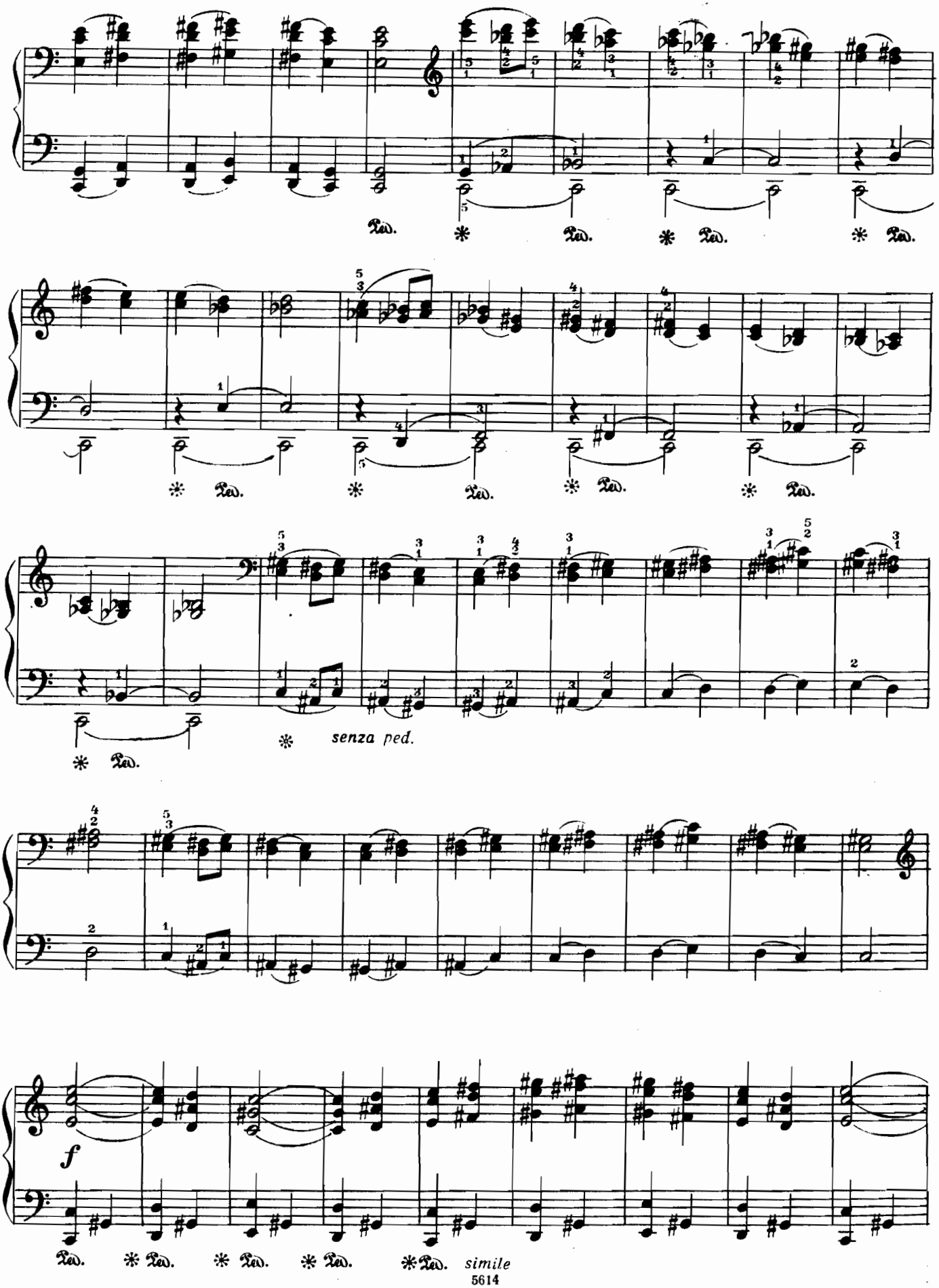
senza ped.
f
simile

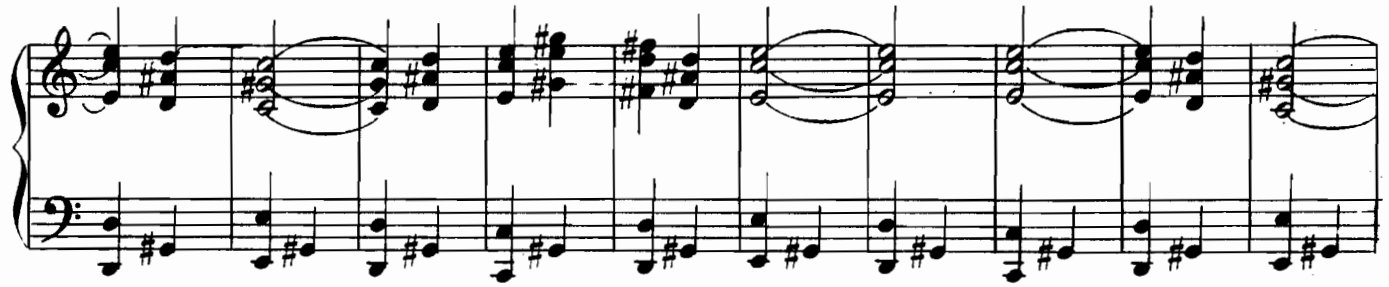

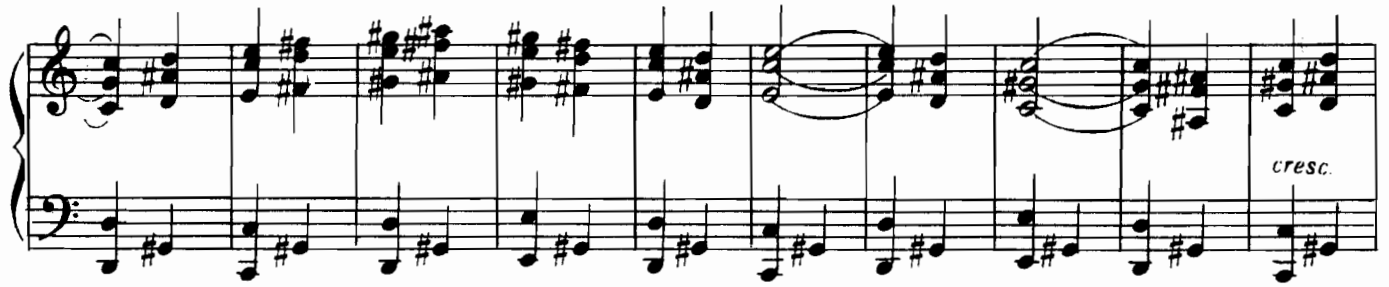

Tempo I

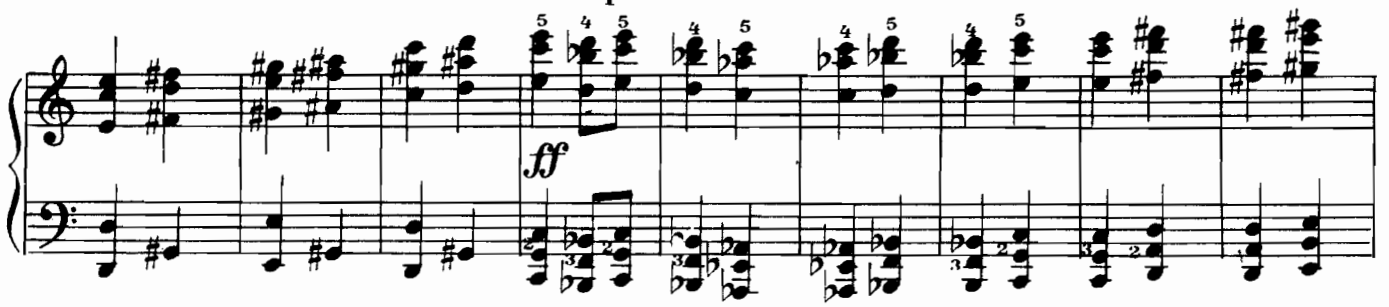

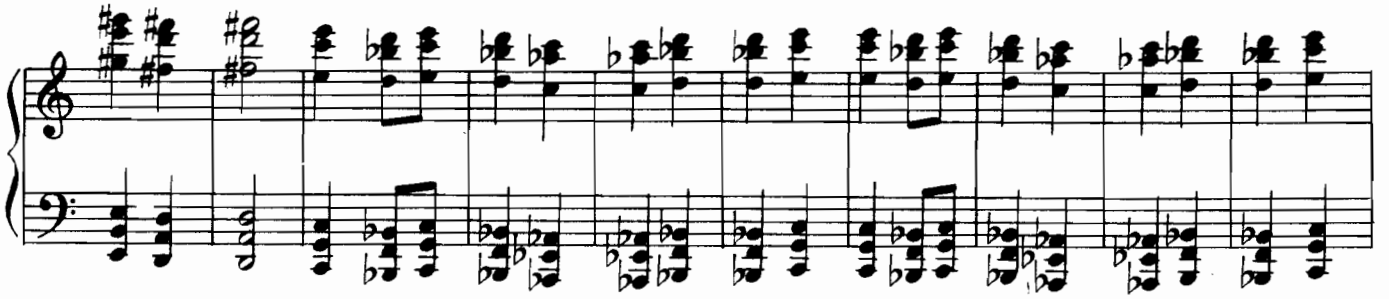

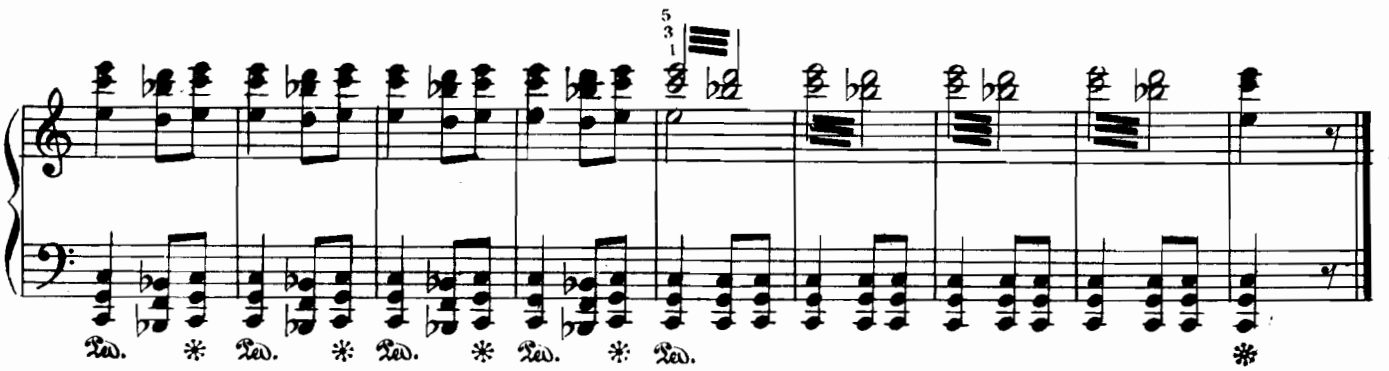

1 р. 23 к.

СОДЕРЖАНИЕ

Из цикла «Шесть пьес» (Соч. 2)
Вальс 3
Этюд 9
Вальс 13
Из цикла «Семь пьес» (Соч. 5)
Мазурка 22
Элегия 28
Этюд 30
Вальс 38
Соч. 6. Четыре пьесы
Колыбельная 49
Грустная песня 52
Мазурка 56
Вальс скерцо 62
Три этюда
I 69
II 72
III 76
Вечерние огни
I 79
II 81
III 83
IV 85
V 87
Соч. 51. Танцы
I 89
II 91
III 93
IV 97
V 98

Индекс 9—4—1

ВЛАДИМИР ИВАНОВИЧ РЕБИКОВ
ПЬЕСЫ
для фортепиано

Редактор И. Добрый Техн. редактор И. Левитас

Подп. к печ. 27/XI-68 г. Форм. бум. 60×90¹/₈. Печ. л. 12,5. Уч.-изд. л. 12,5. Тираж 11 000 экз.
Изд. № 5614. Т. п. 1968 г. № 481. Зак. 459. Цена 1 р. 23 к. Бумага № 2

Издательство «Музыка», Москва, Неглинная, 14

Московская типография № 17 Главполиграфпрома Комитета по печати
при Совете Министров СССР, ул. Щипок, 18